Gettysburg Compiler.

87TH YEAR | GETTYSBURG, PA., WEDNESDAY JUNE 28, 1905 | NO. 44

CHURCH WEDDING IN VALLEY

THE STRASBAUGH—HALL NUPTIAL A NOTABLE EVENT.

Other Weddings and One With a Wonderful Bell of Daisies Filled With Rose Petals.

Strasbaugh—Hall.

Miss Emma Hall, daughter of John Hall, Sr., and Eugene Strasbaugh, both of this place, were united in marriage on Wednesday morning at 8 o'clock. They were married at a Nuptial Mass Rev. F. C. Noel, officiating. Miss Jennie Kimpie presided at the organ and Mendelssohn's March was played as the bridal party entered the church.

The bride was handsomely gowned in Poie de Soie and wore a veil and carried white roses.

The brides maid, Miss Mary Hall wore white paris muslin and carried pink roses. She is a niece of the bride and daughter of Samuel Hall.

Albert Strasbaugh, brother of the the groom was best man. The groom and best man were both attired in black.

The altar was beautifully decorated with white lilies and ferns. The members of the Sodality of the Blessed Virgin, the members of the choir and also the Sunday School children received special invitations to attend the wedding. The groom being a member of the Sodality and a Sunday School teacher and at one time a member of the choir.

The guests from a distance were Mr. and Mrs. Edward Strasbaugh and sons, Masters Clement and Regis and daughter Elizabeth, Mr. and Mrs. Chas. Strasbaugh, Joseph Strasbaugh and Flemming C. Cole, of Altoona, the two gentlemen acted as ushers. Mr. and Mrs. John Hall, of Gettysburg and Mrs. Nannie Schwink, of Hagerstown, Md., King McIlhenny and Mr. and Mrs. Andrew Becher, of McKnightstown, Pa.

A dinner and reception were given the same day and evening, The bride received many handsome presents from her numerous friends. They will reside at the Strasbaugh home in the Valley.

Knupp—Nickles.

Miss Bess Cunningham of this Co. was one of the eight brides maids at the wedding of John A. Knupp and Miss Nora Nickles, at the home of the bride near Shippensburg. The eight bridesmaids were dressed in white and wore green liberty silk sashes. The maid of honor wore white over green. The brides gown was white silk. Rev. George C. Henry, well known here, performed the ceremony which took place under a large arch built across the corner of the room, from the center of which was suspended a bell made of daisies and ferns. Eight ribbons were attached to the center. The bell was filled with rose petals and each bridesmaid held a ribbon during the ceremony and after the blessing had been pronounced the ribbons were drawn and the petals showered over them as they knelt. There were friends present from Gettysburg. The father of groom presented the young couple with a home in Pembrook, near Harrisburg, where they will reside.

Hann—Harner.

On Sunday evening, June 18th, at about 9:30 o'clock, George L. Hann, son of Mr. and Mrs. Joshua Hann, of Two Taverns, and Miss Lucy M. Harner, daughter of Mr. and Mrs. Raymond Harner, of Littlestown, were married at the home of the bride's brother, Curtis Harner, of Littlestown, by Rev. C. P. Bastian.

Bange—Reiley.

H. M. Bange and Kate M. Reiley, both of Hanover, were married on Thursday evening, June 15, in York at home of bride's niece. The groom was at one time Train Dispatcher on W. M. R. R. and is manager now of the Hanover Stock Exchange, and the bride is the widow of the late Henry Reiley who was assistant master of machinery on W. M. R. R. at his death. The newly wedded couple will live in Hanover.

De Lap—Treadwell.

On Wednesday, June 21, Elizabeth Brown Treadwell, daughter of Mrs. Passmore Treadwell, and Dyson Ferdinand De Lap, son of D. P. Delap, the well known school teacher, justice and surveyor, of Bendersville, were married at Cambridge, Massachusetts, the home of the bride. The young couple will be at home after October 1st at Lakewood, New Jersey, where Mr. De Lap is principal of the public school.

Andrews—Beitman.

Today, Wednesday June 28, at "The Gables," Mt. Holly Springs, Pa., will occur the marriage of Miss Florence Beitman, daughter of Mrs. M. H. Beitman, of Delta, Pa., formerly of York Springs, and Frank G. Andrews of Baltimore.

Krebs—Haugh.

June 22 at the Mt. Joy parsonage by Rev. Wm. G. Minnick, Wilson W. Krebs of Wall, Allegheny county, Pa., and Daisy M. Haugh of Gettysburg.

McCammon—Warner.

Married in Philadelphia June 24, 1905, Miss Ione Warner, daughter of Mr. and Mrs. F. Warner, to J. Edward McCammon both of this place.

Young—Weaver.

A. Calvin Young, son of Mrs. Elmira Young, and Miss Minnie Weaver, daughter of Mr. and Mrs. George Weaver, both of McSherrystown were married in St. Mary's Church on Monday evening June 26 by Rev. Fr. P. P. Hemler. Miss Tillie Overbaugh acting as bridesmaid and George Ackerman as groomsman.

Magistrate's Court.

John L. Hill, Justice of the Peace, has been busy with hearings of cases of the criminal kind during the past week. June 17 Harvey A. Scott of Freedom township made information charging Naomi Criswell and Mary Cook, both of town, with unlawfully and maliciously taking and driving his horse to the injury of said horse and the breaking of a spoke in wheel of vehicle. The horse was hitched in town on Thursday evening July 15 when the alleged offense is said to have taken place. The defendants were given a hearing on last Thursday and were committed for trial and same day Amos Collins became surety for Criswell girl and P. F. Hennig for Cook girl for their appearance at the August Court and to keep the peace and be of good behavior until then.

Last Thursday C. H. Wilson made information charging Mrs. Della Criswell, mother of Naomi Criswell, with a common nuisance by indulging in profane swearing and by making great noises in the night to the disturbance of neighborhood and also with keeping and maintaining an ill-governed and disorderly home on East Middle street to the common nuisance and disturbance of public. Wm. Barkdoll of Globe Hotel became surety for defendant to appear at August Court, keep the peace and be of good behavior.

Mrs. Criswell seems to have corrected her daughter on account of her escapade to the annoyance of the entire neighborhood but since the prosecutions quietness has reigned.

Mrs. Annie Musser has made information against her husband, Harry Musser, alleging non-support of herself and two children.

On Monday T. P. Turner made information against Robert Jones, who works for L. D. Miller in the delivery of ice, charging him with loud, boisterous and unseemingly noise to the annoyance of the traveling public. The trouble occurred at Eagle Hotel and it is said grew out of a collection of a fare, which Jones refused to pay and some companions paid for him but that both on car and when he got off there was a noisy disturbance. At hearing on Monday afternoon Justice fined him $1 and costs, making a total of $6.05.

THE MARKETS.

Prices at the Gettysburg warehouses, corrected weekly by J. Geo. Wolf's Sons.

New Wheat	$	83
New Corn		55
New Rye		50
New Oats		32

RETAIL PRICES.

Wheat Bran	1 00	per 100
Corn and Oats chop	1 00	
Flour	4 80	" bbl
Western Flour	5 00	" "
Western Oats	40	" bu
Corn	65	
Wheat	100	" "
Middlings	1 25	per 100
Timothy Hay	60	per 100
Rye Chop	1 40	per 100
Baled Straw	50	per 100
Baled Shavings	35	per bale

Produce at Wholesale.

Butter firm, good demand, 14 to 15 cts., in print; eggs market firm, 15; live fowls 10c. market firm calves, 5 cts.

Produce at Retail.

Eggs—16 cents per dozen.
Butter—16 cents a pound.

General Synod.

The General Synod finished work at Pittsburg by end of last week and local delegates returned home. The Synod was a most successful one from point of view of increased income in all lines of church work. The heat was so intense on one day that shirt sleeves became quite a feature. The union of all Lutheran bodies and resolutions regulating marriage of divorced people were held over to next Synod under rules. The Synod will meet in Sunbury in 1907.

END OF LIFE'S JOURNEY

A RETIRED FARMER OF BIGLERVILLE PASSES AWAY

Sudden Death of a Young Woman Casts a Gloom Over New Chester and Vicinity.

Geo. H. Bittinger.

Geo. H. Bittinger has been one of the county's most prosperous farmers and had well earned his retirement from farming when he moved to Biglerville last April. But he was not to enjoy his rest, having been afflicted with a complication of diseases for many months and passed away at his home at Biglerville last Thursday morning at 7:30, cause of death being heart failure. He was born near Arendtsville and had spent his entire life in county being in his 71st year and respected by everyone that knew him. Funeral was held on last Saturday afternoon from his home, Rev. D. T. Koser, his pastor conducting the services and interment being in the Arendtsville cemetery. Mr. Bittinger was a member of the Lutheran church of Arendtsville. He leaves besides his wife whose maiden name was Miss Belle Crist, one daughter Mrs. Dorsey Dougherty of this place. Two brothers and four sisters survive, Philip and Andrew Bittinger, Mrs. Harry Smelser, Mrs. Aaron Weidner, Mrs. John F. Bushey all of Arendtsville and Mrs. C. B. Beecher of Altoona.

Mrs. Chas. Taughinbaugh.

Mrs. Dolly G. wife of Charles Taughinbaugh a highly esteemed lady of New Chester died on Monday afternoon June 19th of peritonitis, aged 28 years 7 months and 1 day. She was only taken sick Saturday previous to her death and her sudden death following great suffering cast a gloom over the community in which she lived. Funeral services were conducted by Rev. S. P. Mauger on last Thursday morning and interment at the New Chester Reformed church graveyard. Deceased was a daughter of Isaac Pottorff and wife of New Chester, was married five years ago to Chas. Taughinbaugh, who survive her besides three brothers and seven sisters. Chester and Earnest Pottorff, New Chester, Luther of York, Mrs. Marks Bream of near Bendersville, Mrs. Wm. Gulden of York, Mrs. Frederick Zinn of Hanover, Mrs. Charles Brown of New Chester, Mrs. Geo. Raffensperger of near Hunterstown, Mrs. E. M. Etzler of New Oxford and Miss Carrie Pottorff of California.

Samuel Hilt.

Samuel Hilt one of the oldest residents of McSherrystown died Tuesday of last week after an illness of 15 weeks, aged 82 years and 3 months. Deceased was a son of the late Henry Hilt of East Berlin and for a number of years was a farmer and lime burner living near Mt. Rock. He was married to Miss Mary Ann Hemler of Oxford township who died 22 years ago. Sixteen years ago the family moved to McSherrystown. Funeral was held last Friday morning from St. Mary's church, services by Rev. Fr. P. P. Hemler, interment at Conowago Chapel cemetery. He leaves two sons and four daughters, Lewis of Dayton, Ohio, Frank of McSherrystown, Sister Hedwig of St. Agnes hospital, Philadelphia, Mrs. Frank Noel of Conowago township and Misses Amelia and Louisa at home.

Mrs. Adam Mayers.

Mrs. Adam Mayers died on Saturday June 17, of paralysis at the home of her daughter Mrs. Daniel Lynart near New Baltimore York Co. aged 75 years. Her husband died about a year ago. Funeral Tuesday of last week with interment in Mt. Olivet cemetery, Hanover. She leaves four daughters, Mrs. Daniel Lynart, Mrs. Joseph N. Wolf of near Gettysburg, Mrs. Noah Sell of East Berlin and Mrs. Savana Sterner of Union township.

Miss E. Romaine Bricker.

On last Wednesday evening Miss E. Romaine Bricker daughter of the late Daniel W. Bricker, who at one time lived in East Berlin and then in Gettysburg, died at her home in York from consumption aged 25 years 6 months and 5 days. Interment was made in Greenmount cemetery York on last Friday afternoon. She is survived by her mother Mrs. A. Linda.

Andrew W. Heintzelman.

Andrew W. Heintzelman, one of the best known citizens of Fayetteville, met with a sudden death last Saturday. He had gone to a friend, Daniel Youkey, Friday evening and the two were talking of the approaching harvest when Mr. Heintzelman was seen to grow pale and appeared to be falling when his companion caught him and seated him on a wheelbarrow. Later he was taken to his home on a cot. He grew worse during the night and died early following morning. He was the son of John Heintzelman who lived near Cashtown where deceased was born 66 years ago and went with his father when latter moved to Franklin county and was engaged in farming. He was the last of his family and leaves a wife and five children, and was a cousin of the Heintzelman's of this county.

Catherine Grammer.

Catherine Grammer, of Arendtsville, Pa., after an illness of several months, incidental to old age, departed this life June 21, 1905, at the advanced age of 88 years, 8 months and 21 days—she being the last of the original Grammer family moving to this county from Carroll county, Md., in 1823. Funeral on last Saturday. She was a life-long and consistent member of the Lutheran church of Arendtsville and was highly respected by all who knew her for her kindness and devotion towards others. She leaves to mourn her loss five nephews and five nieces and a large number of grand and great-grand nephews and nieces who are living in different sections of the country.

Daniel Crouse.

Last Tuesday Daniel Crouse of Butler township, was working in his barn and did not respond to the call for dinner. When one of the family went to see after him he was found dead on the barn floor. He had been ailing with brain fever and it is supposed that was the cause of his sudden death. He was aged about 50 years.

Miss Edith Rogers.

On June 18th at her home near Fairplay Miss Edith Rogers after a long illness passed away aged 67 years. On Tuesday of last week funeral services were held by Rev. W. G. Minnich of Barlow and interment was in Presbyterian cemetery near Emmitsburg.

Tale of a Little Fortune.

There are two people in Adams county who have been surprised and delighted with a small fortune from the old country and quite an interesting little story is involved in the matter. Away back about 1834 Johannes Plantz came to this country leaving a brother in the Fatherland named Johannes Justus Plantz. A year or more ago the German Society of New York City advertised for the heirs of Johannes Plantz and Geo. E. Plantz of this county learning of this search came forward. He found among his deceased father's papers his naturalization papers and also a letter fifty years old from his brother in Germany and with the help of these made out a complete record for the heirs of his father for a share in the brother's estate. Last week word came that the fortune had arrived in this country, 7,550 marks, to be divided into four parts for Geo. E. Plantz and his sister, Sadie R. Plantz, of this county and two brothers in the west, John E. Plantz of Nachusa, Ill., and Henry G. Plantz of Ware, Iowa, and it was just like finding so much money, total unexpected. Wm. Hersh, Esq., has represented the Plantz heirs in securing this fortune.

Court Items.

James Bigham, Wm. B. McNair and John S. Rhodes of Freedom township were appointed viewers on bridge site at place where the road leading from McSherrystown to Hanover and Littlestown turnpike crosses Plum Creek in Conowago township.

The Sheriff's deed of real estate of Frank Kemper to Pius A. Miller was acknowledged in open court.

A proceeding has been in progress to complete the escheating of land of Joseph Marshall to the Commonwealth. Joseph Marshall has not been heard of for over 7 years, was last heard of in Philadelphia, he is the half owner of 1,548 acres in this county, has no known heirs and R. E. Wible, Esq., has been appointed administrator of his estate and a hearing was fixed for July 15 in matter.

Entitled to Confidence.

"The Weaver Organ & Piano Co. has for years been one of the most substantial and progressive manufacturing corporations of our city, and is an institution worthy of the entire confidence of our own people, as well as abroad."—The York Daily, York.

WANTED.—Women to do work at home for the wrapper factory. j14-3t

WEDDED IN YORK JAIL

13 YEAR OLD PIGEON HILLS GIRL MARRIED PRISONER

Prisoner is Forty-four Years of Age And a New Family is Added to Pigeon Hills District.

On Wednesday June 21st. at the York jail Harry C. Cole aged 44 years and Gertie C. Gracey a daughter of Robt. C. Gracey and wife of the Pigeon Hills, Berwick township Adams Co. only thirteen years old, were married.

Information had been made against Cole in both York and Adams county and he was charged by the child who is now his wife with statutory rape, fornication and bastardy.

He was arrested at Towson Md. and given a hearing before Squire Sell at Hanover Tuesday of last week. From testimony of mother daughter was born May 2, 1892 but is said to look nearer seventeen than thirteen. It was brought out that offences were committed both in York and Adams counties and the detective that arrested Cole testified that Cole had confessed to him that he had illicit intercourse with the girl.

The defendent was committed to York jail for trial. Then it was the girl relented and the following day went to York with her parents and in their presence and that of the turnkey and a deputy sheriff Miss Gracey was made Mrs. Cole by Alderman Platts.

The girl wife was dressed for the occasion in a cheap white waist, a lawn skirt with big flowers and a turned up straw hat with plenty of red trimming, the entire outfit probably costing about $1.50.

After the ceremony the prisoner was returned to his sell to await the action of Adams county authorities. It has not been finally decided here whether to continue prosecution or drop it. In either event a new family has been added to the Pigeon Hills population of the county that starts off with an expense to the public.

Death of Col. T. B. Kennedy.

Col. Thomas B. Kennedy, President of the Cumberland Valley Railroad Company, died last week at his Chambersburg home. He began life as a lawyer, crossed the plains to California in 1849, was back in two years and became a leading lawyer of Franklin Co. Bar. In 1857 became a director of the C. V. R. R. and 1878 its president. In death of Col. Kennedy Chambersburg loses its chief citizen who was most active in its industrial, financial, educational and charitable institutions and its leading Democrat.

Jumbed Into Barbed Wire Fence.

A colt driven by plumber Geo. H. Bender of McSherrystown was scared by the harp of an Italian orchestra and ran away. Mr. Bender jumped from vehicle into a barbed wire fence and received painful scratches from shoulder to elbow of right arm. The colt ran until vehicle collided with tree, throwing animal to ground. Then jumping up and kicking itself loose continued its wild run. When caught there was no sign of injury to colt. The vehicle was badly wrecked.

New Firm in New Oxford.

Harry G. and Frank Deatrick of Hunterstown under the name of Deatrick brothers have succeeded in leasing store room of O. A. Smith in New Oxford which they have been after for the past month, where they will open up the furniture business and undertaking in all its branches. Both members of the firm have taken instructions in undertaking this year in city and recently purchased what is considered one of the finest funeral cars to be had. The members of firm are brothers of Prothonotary C. E. Deatrick.

NERNST.—See Turner.

Rector Resigns.

The Rev. H. G. G. Vincent closed his labors in the Memorial Church of the Prince of Peace on Sunday evening. He expressed his many thanks to every member of the Mission and to other friends in the town for their uniform kindness to himself and wife. This kindness had prolonged his stay of a few weeks at the first, into many months and reconciled him to his small success. Mr. Vincent will continue to reside in Gettysburg until the fall.

Another Commencement.

Commencement of St. Joseph's Academy, McSherrystown, took place Wednesday June 21. The exhibition of work was highly creditable. The musical program proved a very attractive feature. Rev. Fr. Hemler conferred the prizes, one to Miss Marguerite Gardner of Pittsburg, for painting and gold medals to the graduates, Louise Keffer, Mary McCann and Philip Colgan, all of McSherrystown, the latter being the first young man to finish the work of the eighth grade at the academy. Medal for lady-like conduct was awarded to Miss Margaret Sweeney and diplomas in stenography and typewriting to Helen Robey, Elizabeth Meredith, Pauline Pensinger and Mary Losman.

Good Time Promised.

The three Christian Endeavor societies of the Cashtown charge of the Reformed church will have a social at home of Register and Recorder Wm. H. Fowler on evening of Fourth of July. There will be fire works. Billy has sent to Philadelphia for the fireworks, the Fairfield band will furnish music and William Weikert will have his graphophone there and a good time is promised. Christian Endeavorers and their friends are invited.

NERNST.—See Turner.

Auto Causes Trouble.

Andrew Hykes, of Reading township, was driving along Carlisle pike, near Hampton, in company with another man, when they were met by an automobile, it is said from Hanover. The horse became frightened and though men got out of the vehicle and took hold of the bridle they were unable to manage the animal, which ran into a wire fence and against a shed having two feet badly cut and bruised, Mr. Hykes who held to the bridle was painfully bruised. The auto party paid no attention and acted in a way to discredit automobiling.

NERNST.—See Turner.

St. Joseph's School.

St. Joseph's School, Bonneauville, held commencement exercises on June 17 and a large crowd witnessed the entertaining program by pupils, of drills, tableaus and music. Rev. Fr. Costigan, after an address awarded the diplomas and honors to the following graduates: Charles Crismer, Catherine Frommeyer, Mary Frommeyer, Theresa Golden, Adelaide Noel and Theresa Sneeringer.

NERNST.—See Turner.

Finger Crushed.

While Mrs. Edward Moritz of Hamilton township was assisting in removing some machinery from barn the index finger of left hand was accidentally caught as to be crushed and had to be amputated near the second joint.

Church News.

There will be communion services in Presbyterian church next Sunday morning at 10:30. Preparatory services Saturday afternoon at 2 o'clock.

Services at Great Conowago Church as follows: Saturday afternoon at 2:30 Preparatory Service. Congregational meeting immediately following. Sabbath, 9:15 a. m. Bible School and pastor's class, 10 a. m. Communion service, 6:45 p. m. Y. P. S. C. E. prayer meeting. No evening service. A cordial invitation is extended to all to be present at these services.

LETTERS remaining unclaimed in the Gettysburg post office June 24, 1905.

Samuel Caplan, Royal Eyre, R. L. Henderson, George Kelley, John H. Nary, Mrs. David Rupp, G. D. Rollman, Jno. P. Taylor, Miram Thomas.

Persons calling for above will please say advertised.

WM. B. MCILHENNY, P. M.

CATARRH AND HAY FEVER.—Liquid Cream Balm is becoming quite as popular in many localities as Ely's Cream Balm solid. It is prepared for use in atomizers, and is highly prized by those who have been accustomed to call upon physicians for such treatment. Many physicians are using and prescribing it. All the medicinal properties of the celebrated Cream Balm are contained in the Liquid form, which is 75 cts., including a spraying tube. All druggists, or sold by mail. Ely Brothers, 56 Warren St., New York.

The W. C. T. U. will meet with Mrs. Scott on East Middle street next Saturday at 3 p. m.

GRANULATED sugar less than 6 cts. per lb. at Hamners' store this week.

Excursions.

July 8.—Baltimore to Gbg., by Christian Endeavor Convention.

Sept 23.—P. R. R. tourist party.

John Minnigh received a big new ice wagon last week.

NEWSPAPERARCHIVE®
NEWSPAPERARCHIVE®

WAGON RAN AWAY ON HILL

WAGON LOADED WITH STONE KILLED A MULE.

New Barns, Dwellings and Fences in Course of Erection—New Hay Placed in Barns.

Aspers, June 19.—A very serious accident occurred at this place on Thursday afternoon in which O. P. House who has a team hauling flint stones from the mountain to the mill at this place lost a valuable mule and had his entire team of five horses and mules more or less badly injured. The accident occurred by a faulty brake while on the Dug Hill which is certainly one of the worst hills in Menallen township. The wagon was heavily loaded when the accident occurred, which caused it to run on the horses, knocking them all on a pile, dragging and running over them and only being stopped by coming in contact with another loaded team that was descending the hill in advance. Much sympathy is expressed for Mr. House as he is one of our best farmers, always industrious and a representative citizen.

Harry C. Eppleman has his new barn about completed and James O. Fohl has completed the erection of a large out kitchen and has also roofed and repaired his barn.

J. J. Rex has the lumber on the ground for the erection of his house. The foundation is completed and work will begin at once.

Prof. C. M. Weigle who had been principal of schools at Berrysburg, Dauphin county, the last term, is home with his parents.

Mrs. James A. McBeth and daughters Blanche and Gladys, spent Sunday at Uriah, the guests of the family of Mr. and Mrs. Freely Myers.

Mr. and Mrs. John Wingert who moved to Dauphin county the latter part of April, have again moved back into the house they had vacated of Thomas Petrey.

James B. Taylor of Bowlder, spent Wednesday with the family of John Garretson.

John A. Fohl has repainted anew his wire fence around his yard which has greatly improved the surroundings.

Mrs. Clement Jinkins of Philadelphia, spent several weeks with her sister, Mrs. R. A. Walter, as did also her father, Jacob Clepper, of Arendtsville, several days of last week.

J. W. Eppleman is placing new wire fences around his garden and along his fields at the public road.

George Schlosser has placed a new wire fence along both sides of his lane and has added a new roof to his sheds and part of barn.

A number of our farmers made hay the past week. Edward Brame, C. L. Longsdorf and Harvey N. Slaybaugh were the first to haul new hay to barns.

Wm. F. Slaybaugh has added a new roof and otherwise repaired his barn.

Andrew Brough who had been very ill again we are pleased to note is much improved at this writing.

COPPERHEADS ARE ABUNDANT

Iron Springs, June 19.—Copperhead snakes are plentiful in this section. One day last week Geo. Sangers killed one in his cellar measuring several feet. Mrs. Harry Gallagher saw a large copperhead snake in her cellar but was unable to kill it before it made its escape.

Mrs. Mary Baumgardner and Miss Wortz from Hanover, are spending some time with John Bucher and family.

Clarence Sanders and his sister Gertie from Chambersburg, visited their grandparents, A. G. Sanders and wife, recently.

John Hassler from Cashtown was the guest of his sister, Mrs. Wilson Hummelbaugh, on last Wednesday and Thursday, making a trip of 9 miles on his bicycle in 20 minutes.

Frank Watson made a business trip to Gettysburg on last Thursday.

Miss Gertie Gallagher who had been living at Waynesboro is now at home.

Miss Nettie Sanders who resides in Franklin county, is home on a visit with her parents, Howard Sanders and wife, at the present time.

Through an omission of your correspondent I take pleasure in making the following correction in last week's issue: John Sanders, Sr., and daughter Mrs. Chas. McIntire, also his 3 grand children Mary, Joseph and John McIntire, from Fountain Dale, were the guests of his son, E. Sanders and wife on Saturday and Sunday the 10th and 11th, calling upon your correspondent and wife on the latter date.

Mrs. Geo. Sanders who was bitten some time ago by a snake is improving slowly.

Ambrose Sanders and son Geo. from near Gettysburg, called upon his son John Mac Sanders on last Sunday.

Rev. Martin from Thurmont, Md., dined with your correspondent and family on last Sunday evening.

NEW KIND OF HYDROPHOBIA.

Hamiltonban Township, June 19.—A number of people in this township have lost their dogs by a new kind of hydrophobia, supposed to be a dose of something given by some unknown party.

Edward Strasbaugh has moved his saw mill into a timber lot near the Bingaman school house.

Peter Baker of Aram, who had been at the county home, has returned to his home.

The sick list continues to be a long one, those on it being Mrs. Mattie Metz, Mrs. Catharine Kint, John Kint and John Baker.

Mrs. Lula Heinla of York was at home with her parents, Mr. and Mrs. Samuel Bosley, for two weeks.

Miss Edith M. Bigham, who was visiting her sister, Mrs. Goodermuth, has gone to York.

Mrs. Mary Spence of Mt. Carmel spent several days recently with her granddaughter, Mrs. Grace Strasbaugh, and also visited Mrs. Margaret Bigham.

VALLEY HELPS FRANKLIN CO.

Buchanan Valley, June 19 1905.—There is a great scarcity of farm hands in Franklin county. A number of men will go from this county and valley to help at hay making and harvest.

Messrs Heagy, Shively and Dr. W. E. Holland were out to obtain lumber from A. W. Cole for the building of the new Church in Fayetteville, Franklin Co., Pa.

James Staub wife and two sons Bernard and George from near Berlin, visited friends in the valley and near Cashtown over Sunday of last week.

Ronald Mickley, travelling salesman for the L. M. Alleman Hardware Co. was in the valley last week.

Misses Alverta and Sallie Kimple have returned from school at Arendtsville, also Albert Strasbaugh from Shippensburg Normal.

Mrs. Minnie Cole attended the commencement exercises last week.

Edward Strasbaugh and family, Charles Strausbaugh and wife and Joseph Strausbaugh of Altoona, are at the home of their mother, Mrs. Elizabeth Strausbaugh. S. C. S.

CHICKEN STEALING.

Cashtown, June 19.—Amos W. Newman had one old and 70 young chickens stolen last Friday night, some of the young ones weighed as much as 2 lbs., they took coopes and all. Wm H. Shultz also had 27 young turkeys stolen one night last week, they were of good size already, they roosted on the fence.

John C. Stover and about 8 other young men from this neighborhood have gone away to work on the pipe line.

The Franklin Twp. School Board reorganized, on June 5th, by re-electing John H. Diehl secretary, James Kimple President, Aaron Cutshall treasurer, the other 3 members are John H. Cluck, John E. Hartman and H. C. Lady, the tax rate 4 mills.

William Bittinger killed 2 black snakes last week, the one 5 feet 5 inches and the other 6 feet 5 inches, they were both on one tree about 25 feet above the ground.

Noah Sheely and Wm. H. Bittinger each lost by death a few days ago a fine cow.

The Chambersburg end of the Gettysburg and Chambersburg Turn Pike Co., have established a tole gate at Charles Kanes, near the top of the mountain.

The early cherries are about over.

There is a great deal of complaint of the apples dropping.

Geo. J. Martz, of Hilltown, is in the Carlisle hospital, he had an operation performed for Appendicitis, the last report from him was that he was getting along as well as could be expected. S.

QUICK BARN RAISING.

Arendtsville, June 19.—John Walter raised his large new barn last Thursday. He had a force of 100 men. They raised the six heavy frames in one hour and thirty minutes. 130 persons did ample justice to the sumptuous dinner that was got up for the occasion.

Our town needs a good dentist and it is the best location for one of that profession in the county outside of Gettysburg.

Mrs. Rev. William Hartman and two children of Wheeling, W. Va., are visitors at the home of their aunt, Mrs. Reuben Minter.

Mr. and Mrs. Chas. Landis and two children of Harrisburg, are visitors at the home of I. K. Arendt at the Spring Roller Mill.

Daniel Wolff and wife of Spring Run spent a few days with their son, Dr. Wm. E. Wolff.

Miss Amy Minter of Philadelphia, and her brother Roland and wife of Newark, N. J., are visiting relatives here. P.

Send For it.

There are many things in the catalogue of the Weaver Pianos that are worth knowing before you purchase a piano of any make. This catalogue will be sent free on application. Ask for it.

WEAVER PIANO CO., Manufacturers, York, Pa.

A MONTH'S MEDICINE FOR 25c.

Every bottle of Dr. Howard's specific for the cure of constipation and dyspepsia contains sixty doses of a remedy that is pleasant and easy to take.

Used according to directions, this is sufficient for a months treatment. Bought on L. M. Buehler's special half price offer of a regular sized 50 cent bottle at half price, you get a month's supply of the best medicine in the world for only 25 cents.

Another reason why you should use Dr. Howard's Specific, or at least try it, if suffering with constipation, dyspepsia or liver trouble, is the fact that druggist L. M. Buehler sells every bottle under his personal guarantee to refund the money if the specific does not cure.

Many lives are lost by treating the sick for the wrong disease. If you have any of the following symptoms, Dr. Howard's specific will cure you: Loss of Appetite, Sick Headache, Distress in Stomach, Sour Stomach, Great Mental Depression, Belching of Gas, Bloating of Stomach, Heartburn, Tired, Stupid Feeling, Lack of Energy, Specks before the Eyes, Constipation, Gnawing in the Stomach, Choking Feeling, Pains in Sides and Chest, Stomach Cough, Dull Pains in the Head, Coated Tongue, Melancholy Forebodings, Loss of Sleep, Throwing up Food after Eating, Bad Dreams.

There are hundreds of people in Gettysburg who are praising this remarkable remedy for restoring them to health. Many of them thought their case incurable, but as Druggist L. M. Buehler told them Dr. Howard's Specific would cost them nothing if it did not help (they to be the judge,) they decided to use it, and are to-day in the best of health.

No Gloss Carriage Paint Made

will wear as long as Devoe's. No others are as heavy bodied, because Devoe's weigh 3 to 8 ounces more to the pint. Sold by Thos. J. Winebrenner

Young Men Wanted

How would you like to secure a commission as an officer under Uncle Sam? If you are between the ages of 17 and 35 years, possess the necessary common school education, are moral, persistent, and can pass the required physical examination send me four one cent stamps to pay postage, and I will mail you a personal letter, literature, etc., that will tell you of the qualifications required for positions leading to promotions of high rank as an officer in our army or navy.

H. W. PHILLIPS, Louisville, Ky.

NERNST.—See Turner.

SHERIFF'S SALE.

ON SATURDAY, JULY 1, 1905, in pursuance of a writ of Fieri Facias, issuing out of the Court of Common Pleas of Adams County, and to me directed, will be exposed to Public Sale, at 1 o'clock in the afternoon at the Court House in the Borough of Gettysburg Adams county, Pa., the following real estate property, viz:

A LOT OF GROUND in the Borough of Bendersville, Adams county, Pa., situated on Railroad street, containing 80 feet front and 175 feet deep, improved with a two story Frame Weatherboarded House and a chicken house and other outbuildings, a good well of water at the house and a variety of fruit on the place, adjoining lands of Isaiah Test, David Toner, Levi Murtorff. Seized and taken into execution as the property of CHAS. E. PORTER and to be sold by me.

A. CALVIN BASEHOAR, Sheriff.

☞Ten per cent. of the purchase money upon all sales by the Sheriff must be paid over immediately after the property is struck down or, upon failure to comply therewith, the property will be put up again for sale.

Sheriff's Office, Gettysburg. May 22 ts

A TEN DOLLAR SUIT

If you are a man who has been accustomed to wearing ten dollar suits, we certainly want to get you inside our store, if we possibly can. We want the pleasure of showing you the finest ten dollar suits your eyes ever rested on. We don't ask you to judge these suits by our praise of them, for words are cheap, we ask you to come in, examine the suits and

See For Yourself

Try the garment on—note the excellent workmanship—the quality of the fabric—the style and then tell us if you can

WHERE AND WHEN

you ever saw the equal of

A TEN DOLLAR SUIT

All sizes.

LEWIS E. KIRSSIN

Clothing, Shoes & Gents Furnishing Goods

31 BALTIMORE ST., GETTYSBURG, PA.,

Rheumatism Cured Free.

After years of experimenting we have formulated a paste, which when applied to any portion of the body, suffering from rheumatism, will immediately relieve, and eventually cure the most persistent case of rheumatism. If you are a sufferer, and among the first to answer this announcement, we will send you, by prepaid mail, a box of this wonderful oil, all that is asked in return, is the privilege of referring to you (when cured) in corresponding with prospective customers in your locality.

No Testimonials Solicited. No Names Published.

All that is required is your name and address, and full particulars regarding your case, accompanied by this offer.

ASSOCIATED DRUG STORES

Gettysburg Compiler. Louisville, Ky.

BARGAINS CHILDREN'S DRESSES

39 Cents Each. Delivery Free

Child's one piece Russian Dress of good washable non-shrinkable Chambray, light or dark blue, or oxblood. The front has 3 box pleats, the band on side, also collar and cuffs of 2 inch pique—belt of pique. The back has fly. Skirt has 2 inch hem. **Sizes 2, 3, 4, only. 39c. prepaid**

One piece Misses' Dress made of same material and colors as above, or white blouse effect in front. Yoke. Ruffles, with round scallops in front and back, also sleeves, trimmed with 3 rows of white fancy braid, belt two rows. Full skirt with 3 inch hem. **Sizes 6, 8, 10, 12, only. 69c. prepaid**

69 Cents Each. Delivery Free

JOHN E. STARK, MANUFACTURER.

337 BROADWAY. NEW YORK

No Credit No Losses

--- THE ---

PEOPLES' CASH STORE

[illegible] news that will interest you and your pocket-book. [illegible] usual bargains we will make [illegible] our departments.

Delightful Soap at 4 Cents a Cake

THE PEOPLES' CASH STORE

G. W. Weaver & Son | G. W. Weaver & Son

G. W. WEAVER & SON

The Leaders

JUNE DAYS

This store is at the zenith of its greatness in

Summer Wash Goods

for this season.

The coldness of the season, thus far, has frightened the Manufacturer into August prices in May, so that we are offering new goods now at the prices usual on these goods much later in the Season.

Stacks on Stacks

now melting away, and we advise, in order to get choice, that you make your selection soon.

Laces, Laces,

Every right kind of Trimming for these dainty goods.

The Leaders

G. W. WEAVER & SON

YOUR EXTRA TROUSERS

It is important to have an extra pair of trousers,

Good Ones Fashionable Ones.

You find the proper cut and fit when you get those extra trousers here. We endeavor to do at all times the very finest work done.

J. D. LIPPY,

TAILOR,

49 Chambersburg St., Gettysburg, Pa.

STIEFF PIANOS

Are sold direct from the factory to the home, and on easy terms if desired, and with but one profit. Write for prices before buying. Factory and warehouses, Baltimore, Md. Represented by

G. E. SPANGLER,

48 YORK STREET, GETTYSBURG, PA.

SEWER SYSTEM.

THE town of GETTYSBURG, PA., will receive and open bids for the construction of a complete sewer system, involving about nine miles of pipe, at 7.30 p. m., July 3, 1905, at Council Chamber. Plans and specification may be seen at the office of A. B. Plank, President of Town Council, or at the office of Mason D. Pratt, Engineer, 18 N. Third St., Harrisburg, Pa.

A. B. PLANK, Chairman.
CALVIN GILBERT,
E. P. WISOTZKEY,
Sewer Committee.

WANTED.—Women to do work at home for the wrapper factory. jl4-3t

ANNOUNCEMENTS.

FOR SHERIFF,

JOHN J. ADAMS

Of Conewago Township.

Urged by friends I most humbly submit my name as a candidate for the office of Sheriff of Adams county, subject to the decision of the Democratic County Convention.

CHAS. MOOSIC, carriage painter, offers for sale a first-class carriage with shafts and tongue. j14-2t

NEWSPAPERARCHIVE®

SKELLY & WARNER

Have now on sale their

New Spring Line of

Carpets, Mattings, Rugs, Linoleums and House Furnishing Goods

To which they would invite special attention. Exclusive designs in

Mattings, both China and Japanese,

Ranging in price from

12½ to 60 Cts. per yd.

UNIQUE DESIGNS IN MATTING RUGS

HERE'S A RECORD FOR YOU

Of the hundreds of National Banks in the country, many with surplus and undivided profits in excess of capital,

THE FIRST NATIONAL BANK OF GETTYSBURG

Stands 79th in this State on this Roll of Honor. No wonder, however, with surplus and undivided

PROFITS OF $146,874.59.

INSURE YOUR PROPERTY IN

The Adams County Mutual Fire Insurance Comp'y

HOME OFFICE GETTYSBURG

J. W. DIEHL, President.
C. G. BEALES, Vice Pres.
G. H. BUEHLER, Secretary.
J. ELMER MUSSELMAN, Treasurer.

MANAGERS.

H. C. Picking	Gettysburg
W. R. White	Fairfield
J. W. Taughinbaugh	Hunterstown
I. S. Miller	East Berlin
C. G. Beales,	York Springs
J. D. Neiderer	McSherrystown
D. R. Musselman	Fairfield
Abia Smucker	Littlestown
C. L. Longsdorf	Flora Dale

F3-'04-1yr

J. Geo. WOLF'S SONS,

LIMITED.

(Successor to J. Geo. Wolf & Sons.)

Wholesale and Retail Dealers in

GRAIN, FLOUR, SALT, FEEDS,

&c. Also a large assortment of

..LUMBER and COAL..

We wish for a continuance of all the old customers of the house and the public in general. We pay the cash for all our goods and we ask for the cash. Oct. 17, 1883.jtf

CATTLE

Sherman & Culver, Commission Dealers, Jersey City Stock Yards, Jersey City, N. J. Write for free weekly market report. References: Union Stock Yard Co., Lancaster, Pa., and First National Bank, Jersey City, N. J. Union Stock Yards, Baltimore, Md. 5-22-4m

GETTYSBURG MARBLE & GRANITE WORKS
LIBERTY STREET.

We can furnish anything desirable in the Monumental line. Monuments, Headstones, Markers, Posts, etc., in Granite & Marble of the best material finely finished and at reasonable prices. It will be to the advantage of those contemplating the erection of a memorial to departed friends, to call and examine our stock, workmanship and prices, before placing an order.

L. H. MEALS, Prop.

FOR SALE.

Eclipse - Seed WHEAT

IMPROVED.

J. ·.· EMORY ·.· BAIR.

Hotel Washington

Carlisle St., Opposite W. M. Depot, Gettysburg, Pa.

Remodeled, First-class in every respect.

CHAS. STRASBAUGH Prop

EDGAR C. TAWNEY.

Dealer in Bread, Rolls, Cakes and Pretzels. Everything fresh and of the best.

West Middle St., Gettysburg

INFORMATION WANTED

Relative to the stealing and selling of Incandescent Lamps. Persons having knowledge of above will be well rewarded for any evidence additional to that already obtained.

Customers of this company are advised not to purchase lamps of the Columbia and Sawyer-Man make except at the office of the company.

KEYSTONE E.L.H. & P. CO
T. P. TURNER, G. M.

FARM and Fireside, a good twice a month farm journal; and COMPILER can be had at $1.70, full value being $2.00

CAPT. GRAHAM'S GRATITUDE

Suffered from Sores on Face and Back—Doctors Took His Money But Did No Good—Skin Now Looks Clear as a Baby's.

ANOTHER CURE BY CUTICURA REMEDIES

Captain W. S. Graham, 1321 Eoff St., Wheeling, W. Va., writing June 14, '04, says: "I am so grateful I want to thank God that a friend recommended Cuticura Soap and Ointment to me. I suffered for a long time with sores on my face and back. Some doctors said I had blood poison, and others that I had barbers' itch. None of them did me any good, but they all took my money. My friends tell me my skin now looks as clear as a baby's, and I tell them all that Cuticura Soap and Ointment did it."

STILL ANOTHER CURE

Neck Covered With Sores, Hair Fell Out, Wild With Itching

Mr. H. J. Spalding of 104 W. 104th St., New York City, says: "For two years my neck was covered with sores, the disease spreading to my hair, which fell out, leaving an unsightly bald spot, and the soreness, inflammation, and merciless itching made me wild. After a few applications of Cuticura the torment subsided, the sores disappeared, and my hair grew thick and healthy as ever."

AND STILL ANOTHER

"For over thirty years I suffered from painful ulcers and an eruption from my knees to my feet, and could find neither doctors nor medicines to help me, until I took Cuticura which cured me in six months. (signed) M. C. Moss, Gainesville, Tex."

Cuticura Soap, Ointment, and Pills are sold throughout the world. Potter Drug & Chem. Corp., Boston, Sole Props.

Send for "How to Cure Every Humour."

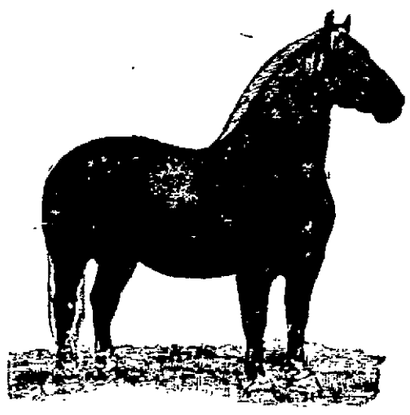

IMPROVE YOUR STOCK

By Breeding to the Horses of the Franklin Township Percheron Horse Co. . .

RUBRICIAN NO. 26,023
Record Oct. 1903, 2.26.

No horse living contains the blood of three such great brood mares close up—Green Mountain Maid, Miss Russel and Primrose—as Rubrician.

GARIBALDI NO. 40,315

Great Percheron Stallion, foaled April 15, 1901, imported from France 1904, and registered in Percheron Stud Book of America as property of Franklin Township Horse Co.

Rubrician and Garibaldi will stand during season of 1905, April 1 to July 1, on Mondays and Wednesdays at stable of H. E. Riddlemoser at McKnightstown. Tuesdays at Fairfield Hotel stable, Thursdays at Biglerville Hotel stable, Fridays and Saturdays at stable of M. E. Stallsmith, Gettysburg.

TERMS:

For RUBRICIAN $10 to insure mare with foal; for GARIBALDI $15 to insure mare with foal; 2 mares $25 to one person, by note at 9 months, note to be returned if mare proves not with foal. Care will be taken but no responsibilities for accidents or escapes.

Persons desiring to use these horses should book at once. Address

FRANKLIN TWP. PERCHERON HORSE CO.,
H. E. RIDDLEMOSER, Mgr.
McKnightstown, Pa.

A DAILY paper for $1.00 a year is something the public has long desired. The Chicago Daily Review, a delightful family daily, giving all important news, market reports and many interesting departments for men, women and children, is sent to subscribers for $1.00 a year, 75 cents for 6 months, 50 cents for 3 months. Subscribe today, address, the Chicago Review Co., 399 Coca-Cola Building, Chicago Ill. j 18-1 t

WHAT better Magazine combination offer would the ladies want than Harper's Bazar and COMPILER a year $2.50 value for $2.25, or Woman's Home Companion and COMPILER a year $2.50 value for $2.00.

To Cure a Cold in One Day Cures Grip in Two Days.

Take **Laxative Bromo Quinine** Tablets. This signature, *E. W. Grove* on every box. 25c.

Seven Million boxes sold in past 12 months.

Book by Native of Adams Co.

Albert Cooke Myers, formerly of Adams Co., a native of York Springs, son of John F. Myers, whose latest historical book is "Hannah Logan's Courtship," a charming companion volume to his "Sally Wister's Journal," which was favorably received two years ago, comes of old Quaker stock in Chester, York and Adams Counties, Pa. He is a graduate of Swarthmore College, of the class of 1898, and has spent more than three years in the special study of history in the graduate departments of the Universities of Pennsylvania, Harvard and Wisconsin, under the instruction of John Bach McMaster, Albert Bushnell Hart and other leading American historians. He has been the holder of the Lippincott Traveling Fellowship of Swarthmore College and of the Honorary Fellowship in American History in the university of Wisconsin. For two years he was registrar and instructor at Swarthmore College. He has since devoted himself to historical study and investigation, extending his researches to England and Ireland, and gathering a notable collection of historical books and manuscript. He is a member of the American Historical Association, the Historical Society of Pennsylvania, the Pennsylvania History Club, and the Friends' Historical Society of England.

The earliest and most important work of Mr. Myers is his "Immigration of the Irish Quakers into Pennsylvania, 1682—1750," a handsome 8vo volumn of 500 pages, with many illustrations, issued in 1902. This work, which covers a significant portion of the State's history, previously unknown to Pennsylvania historians, the result of an exhaustive study of the original sources here and abroad. It is a treatise on the racial origin, migration and settlements of the Scotch-Irish and Anglo-Irish of Pennsylvania. Its portrayal of the social and economic life of these settlers in their new home is especially graphic and entertaining. "It is a real contribution to American race history," says the Dial, "and a valuable addition to the literature of colonial life." It received favorable reviews in authoritative periodicals in America, England and Ireland, and has given Mr. Myers recognition as a scholarly historian.

Mr. Myers's home is in Kennett Square, in southern Chester County, a land of pastoral loveliness, of fertile farms and old Quaker families, of historic landmarks of colonial and Revolutionary and anti-slavery days. Every feature of its life and landscape has been commemorated in the 'Story of Kennett" "Lars" and other works of its native author, Bayard Taylor. This classic environment of his boyhood days greatly influenced Mr. Myers's choice of pursuits. He is now engaged in other studies in colonial migration, Pennsylvania history, and the movements of population across the continent. He is also projecting a series of volumes on Early American Frontiers.—"Book News" Philadelphia, June, 1905.

National Park Work.

Work on the new battlefield avenue from Spangler's Spring and making a big loop through McAllister's woods is rapidly advancing, the roadway being prepared entire distance and from a third to a half is already laid with the foundation stone. This avenue will take the traveler to within a short distance of McAllister mill property, across a narrow meadow, where the most picturesque part of Rock Creek can be found.

The new bridge over the Western Maryland railroad on Reynold's Avenue is fully completed. It has been open to the public for several weeks but was only finished, tested and accepted last week.

The old barn on McPherson farm on Chambersburg pike, the wood work of which is in rather a delapidated condition is to be repaired, John Irvin having the contract for same. This barn was used as a hospital and is a battlefield land-mark and is to be preserved in its original state as far as possible.

The United States has recently added to the National Park about eight acres on the ridge from the Wills farm and an avenue will be constructed this year through it to connect the avenue at Forney House on Mummasburg road with Doubleday Avenue on Seminary Ridge.

The crown of womanhood is motherhood. But uneasy lies the head that wears the crown or anticipates this coronation, when there is a lack of womanly strength to bear the burdens of maternal dignity and duty. The reason why so many women sink under the strain of motherhood is because they are unprepared.

"I unhesitatingly advise expectant mothers to use Dr. Pierce's Favorite Prescription," writes Mrs. J. W. G. Stephens, of Mila, Northumberland Co., Va. The reason for this advice is that Dr. Pierce's Favorite Prescription is the best preparative for the maternal function. No matter how healthy and strong a woman may be, she cannot use "Favorite Prescription" as a preparative for maternity without gain of health and comfort. But it is the women who are not strong who best appreciate the great benefits received from the use of "Favorite Prescription." For one thing its use makes the baby's advent practically painless. It has in many cases reduced days of suffering to a few brief hours. It has changed the period of anxiety and struggle into a time of ease and comfort.

The proprietors and makers of Doctor Pierce's Favorite Prescription now feel fully warranted in offering to pay $500 for any case of Leucorrhea, Female Weakness, Prolapsus, or Falling of Womb, which they cannot cure. All the World's Dispensary Medical Association, Proprietors, of Buffalo, N. Y., ask is a fair and reasonable trial of their means of cure.

Look Out for Trolley, Says Russ.

Patrico Russ was in town last week and said the Mt. Holly and Gettysburg trolley would be built. The way he talked gave a more positive impression of the certainty of the building than had ever been left before. It was asserted that the right of way had been acquired for the entire distance, the last bunch of papers being signed while he was here. It has certainly taken a good little bit of money to make all the surveys and get this right of way, and this fact adds much encouragement to the point of view that the trolley will be built and that very soon.

The subway at Mt. Holly, under the tracts of the Philadelphia and Reading railroad, has been completed and the first cars went through the subway several days ago and this gives an uninterupted trolley service from Carlisle to Mt. Holly Park and ends the transferring of passengers across the tracts from one car to another. Improvements have been made to the Park until it is declared to be more beautiful than ever.

The indications are that the trolley will come here by the Bendersville, Arendtsville and Mummasburg route and going near enough to tap some of the travel of the Biglerville district.

PENNSYLVANIA CHAUTAUQUA.

Reduced Rates to Mt. Gretna via Pennsylvania Railroad.

For the Pennsylvania Chautauqua, to be held at Mt. Gretna, Pa., July 1 to August 5, 1905, the Pennsylvania Railroad Company will sell special excursion tickets from New York, Philadelphia, Chestnut Hill, Phœnixville, Wilmigton, Perryville, Frederick, Md., Washington, D. C., East Liberty, Butler, Indiana, Connelsville, Bedford, Clearfield, Martensburg, Bellefonte, Waterford, Canandaigua Wilkesbarre Tomhicken, Mt. Carmel, Lykens, and principal intermediate points, to Mt. Gretna and return, at reduced rates. Tickets will be sold June 25 to August 5, inclusive, and will be good to return until August 16, inclusive. For specific rates consult ticket agents.

TO CURE A COLD IN ONE DAY. Tak Laxative Bromo Quinine Tablets. All druggists refund the money if it fails to cure. E. W. Grove's signature is on each box. 25c. oct 5 1y

New Law as to Sale of Bran Etc.

The last Legislature amended the law regulating the sale of concentrated commercial feeding stuffs as to add to the feeds that shall not be sold without having affixed thereto in a conspicuous place a legible and plainly printed statement certifying the number of net pounds of the feeding stuff the package contains, the name, brand or trade-mark under which the article is sold, the name and address of importer, and a statement of the percentage it contains of crude fat and crude protein of the following: Corn bran, wheat, rye and buckwheat bran and middlings. Also hay, straw and corn stover, when the same are mixed with other materials. In other words, the feeds above named have been added to the list of feeds that cannot be sold without the above cited certificate being attached. This, however, does not, under the provisions of the act, interfere with persons engaged within the State of Pennsylvania in manufacturing flours so as to prevent them from selling at the place where made their own manufacture of bran and middlings, without having the above named certificate attached.

PITH AND POINT.

Few things are as good as they look.

A little girl likes to take care of a baby, but it's different with a boy.

People complain a good deal. Still, they have a good deal to complain about.

Don't be too sure of yourself. The other fellow may only appear to be fooled.

How often you hear the expression, "He thinks no one has any rights but himself."

If a boy is healthy, two minutes after he has reached home from school he is eating something.

Some day the time comes to every man when the most he can do for those around him is to be patient.

There are two kinds of luck—good luck for which you must work and bad luck which appears unannounced.—Atchison Globe.

Hump Back

SCOTT'S EMULSION won't make a hump back straight, neither will it make a short leg long, but it feeds soft bone and heals diseased bone and is among the few genuine means of recovery in rickets and bone consumption.

Send for free sample.
SCOTT & BOWNE, Chemists,
409-415 Pearl Street, New York.
50c. and $1.00; all druggists.

Bone of Human in Cave.

Prof. W. K. Moorehead and Dr. Charles Peabody, of the Department of Archaeology and Ethology, Harvard University, and Prof. Holmes and Mr. I. D. McGuire, of the National Museum, of Washington, D. C., who have been digging and exploring in the large cave at Cavetown, and since early in May, have been meeting with interesting results. With the aid of a boat they have explored about 80 feet of the new cave. The ground surface of this entire space is covered with water, which at no point is over six feet deep. Bear and deer bones have been found, also the ulna of a human being. Bones of the coon, skunk and wild turkey are common. Great quantities of arrow and spear heads were found. The explorers a few days ago came across a celt or skinning knife sharpened at each end.

REDUCED RATES TO ASBURY PARK.

Via Pennsylvania Railroad, Account Meeting National Educational Association.

For the benefit of those desiring to attend the meeting of the National Educational Association, to be held at Asbury Park, N. J., July 3 to 7, the Pennsylvania Railroad Company will sell excursion tickets to Asbury Park from points more than one hundred miles from Asbury Park, i. e., Chester, Pa., Wallingford, Pa., Villa Nova, Pa., Spring Mill, Pa., Carpenterville, N. J., Clayton, N. J., Harrisonville, N. J., Monroeville, N. J., Bridgeport, N. J., Waterford, N. J., and all stations beyond these points, at reduced rates. These tickets will be sold July 1, 2 and 3, and will be good to return leaving Asbury Park not earlier than July 5 nor later than July 10, except that upon deposit of ticket with Joint Agent at Asbury Park not later than July 10 and payment of fee of fifty cents, an extension of return limit may be obtained to August 31 inclusive. Tickets will be sold to Asbury Park via direct route and also via New York City in both directions, and will be honored only as they read. Stopover will be allowed at Washington, Baltimore and Philadelphia within transit limit on going trip, and within ten days, not to exceed final limit, on return trip, on all tickets reading via these cities. Stop-over within final limit will be allowed at New York on return trip on tickets reading through that city by deposit of ticket with Joint Agent at New York within one day after validation at Asbury Park and payment of fee of $1. For specific rates, routes, and stop-over conditions consult nearest Pennsylvania Railroad ticket agent.

Pacific Coast Excursions. See the Most for Your Money.

Rock Island service to California and Pacific Northwest this summer, permits you to do this. Low round trip rates to Los Angeles, San Francisco or Portland on special dates in May, June, July, August, September and October. Liberal arrangements for stop-over among the mountains of Colorado and in California—side trips to the Yellowstone, Yosemite, etc. Write for Colorado and California book and Rock Island folder. John Sebastian, Passenger Traffic Manager, Rock Island System, Chicago.

Enlarging Sanitarium.

Contractor Frank V. Hege has begun work in remodeling the assembly building at the White Pine sanitarium. It will be greatly improved in many ways when completed. It is understood that when the improvements are completed the state will furnish medical attendance, food, fuel and other necessities at but slight cost to the patients. There are about thirty patients at the sanitarium. Contractor Hege has also been given the contract by State for the erection of an addition to the State Forestry College at Mont Alto. This addition will be 16x24 feet and two stories in height.

He Never Saw This.

A certain editor on being asked if he had ever seen a bald-headed woman, replied: "No, we did not; nor did we ever see a woman walking around town in her shirt sleeves with a cigar in her teeth and running into every saloon she saw. We have never seen a woman go fishing with a bottle in her pocket; sit on the damp ground all day, and come home drunk at night. Nor have we ever seen a woman yank off her coat and swear she could lick any man in town. God bless her, she's not built that way."

NEWSPAPER ARCHIVE®
NEWSPAPER ARCHIVE®

ELAINE ROZE'S FASHION TALK

SUMMER MODES IN NEW YORK AND OF THE SUMMUR GOWNS.

Extensive Vogue of Silk—Miladi Pedestrienne—The Sensible Woman of Fashion.

The silk craze this season is even more strenuous than I foretold in my Palm Beach letter. With the exception of the strictly tailored traveling silk everything is Abis silk. Silk goes shopping and to the theatre, for, Milady argues, is it not one of the most economical as well as beautiful fabrics? Extravagance, thy name is "tub gown!"

And Milady is right, as she always is! Abis Messaline taffeta, now so deservedly popular, and carrying its guarantee on the selvage, may be fearlessly selected for the more "dressy" gown. Rich, lustrous and supple to the touch, it is the Queen of fabrics.

Now as to the plain tailor-made suit, which in some serviceable material and color is one of the first items to be considered in planning the summer wardrobe, and which, though chick, must be simple.

Priestley cravenetted cloths are traditional for service for hard-wear gowns, so why make the tailor gown of perishable fabrics, when such ex-

quisite cloths running the gamut from the stunning tweeds for cooler days to the featherweight cloths and mohairs, can be obtained?

The old saying that one may not "know enough to go in when it rains" does not apply to the up-to-date woman who delights in taking her daily constitutional rain or shine, for since the advent of the process that makes any cloth so that rain will neither wet nor spot it. Milady does not have to "go in when it rains" or stifle under that abomination of yore, called the "Mackintosh." She has her gown made of cloth with cravenette stamped upon it and defies the elements in her beauty-building tramps.

With the advent of the tight fitting bodice, instead of the blouse effect at the waist-line, Milady is making a careful study of the corset over which her gown is fitted, but the woman of fashion is far too sensible to return to the old "squeeze-in-the-middle" models—for what is an inch or two in the waist-line at the expense of a puffed-out abdomen—and the best models, such as the C-B a la Spirite, still show all the health-preserving and graceful lines familiar to us in the straight-front corset. ELAINE ROZE.

Death of Mrs. James Cress.

Margaret Rebecca Durboraw Cress was born December 2, 1830, at the family home near Gettysburg, Adams county, Penna. She was the first child of the union of Samuel Durboraw and Hannah Brinkerhoff. The death of her mother when very young placed upon her early and large responsibilities, including the helpful care of the children of her father's two subsequent marriages. She was married to Dr. James Cress, of Gettysburg, Penna., June 11, 1851, Rev. John Dixon, later Bishop of the United Brethren church, officiating. They resided a few years in Gettysburg and Baltimore, but spent most of their lives in Ohio. Wheaton, Ill., becoming their home four years ago. She was the mother of five children, all living, the eldest, John D., residing at Wheaton, Mrs. Alice Lynn Malone, Berea, Ohio, Chas. M., Upper Sandusky, Ohio, Mrs. Lillie May Middlemiss, Wheaton, and Faith Jane, Escanaba, Mich., the home established 42 years ago meeting in her outgoing its first death invasion. Her husband, the five children, eight grandchildren, two sisters in Penna., Mrs. Lizzie Hartman, Littlestown, and Sarah J. Coshun, Bonneauville, and one brother, Rev. C. T. Durboraw, in Kansas, survive her.

The childhood home linked her ancestrally with the earliest development of Southeastern Pennsylvania, the Durboraws being among the Wm. Penn settlers. Maternally the Brinkerhoff relationship traced backward to the Holland settlements of New York State.

The place of her birth near historic Gettysburg, and her home as a bride in Gettysburg during the great battle, gave her and her husband opportunity well improved to give efficient help to the wounded soldiers of those trouble days and the weeks of subsequent suffering. The home was a hospital where wounded officers and privates alike were cared for, while of the many hundred homesick, hungry soldiers asking for a taste of homelike food, none were denied, though the days were long and wearisome in its preparations.

Her husband enlisted in the 209th Pennsylvania volunteers and later became a surgeon in the 51st.

Mrs. Cress was a lifelong Christian. She became in early life a member of the United Brethren church, in later years a member of the Methodist Episcopal church. Her life was a beautiful exemplification of the virtues and beauties of christian religion. The home rather than public life was the sphere of her service. Her life honored her profession. When told a few days before her death that she could not get well, her quiet, composed reply was; "The Lord's will be done." After three weeks of patient suffering the end came suddenly at 10 p. m., Thursday, June 15, 1905. Sinking rapidly from noon of that day, quietly as she had lived she passed away, and in what was an easy and assured victory over the final and Christ conquered death enemy. Attended in her last illness by her physician-husband, the end came in the presence of her life partner and the resident children, those residing at a distance not being able to reach her before the end.

The funeral services were conducted at the Wheaton home by Rev. W. L. Ferris at 3 o'clock Sunday afternoon, June 18, attended by all of the family and her brother, Rev. Chas. T. Durboraw, of Pittsburg, Kansas, and many neighbors and friends. Though her mortal remains lie enterred in the Wheaton cemetery, the influence of her quiet and noble life will live on as a cherished memory to all who knew her in life. Dr. James Cress is a brother of Mrs. Drais and Covil Cress of this place.

Norway's Secession.

The editor of the Nordiske Blade, Mr. Sigurd Folkstad writes for Collier's of June 24, on the reasons for Norway's independence, and in part says:

The main reason why King Oscar was dethroned is that he represented aristocratic Sweden against democratic Norway, and therefore was unable to carry out the thoughts of freedom, equality, and sovereignty which are expressed in the constitution of Norway.

The Sweedish democratic people love Norway. Thousands of them have emigrated to Norway, being now some of its most industrious and democratic citizens; and as many are working there from time to time, the ideas of freedom, self-possession, and social-political betterment spread through them to every part of Sweden. It is Norway's hope for Sweden that the Swedish aristocracy soon may be out of power. In this wish the great authors, the best politicians, the liberal party, and the masses of the democratic classes in Sweden unite with Norway.

Sweden is quickly approaching the day when its industrious, intelligent people will break the power by which the Swedish aristocracy are now holding them under an unworthy yoke.

And at last: Norway, the land of the Vikings, who nine hundred years ago discovered America, which they called "Vinland"—Norway, the land of the explorer Fridtjof Nansen, the authors Ibsen and Bjornson, the musician Edv. Grieg, and of the hundreds of scientists who for the last century have participated illustriously in the European work of culture—the fatherland of one of the most intelligent and able elements of the United States—is too free and self-respecting to be ruled by a Swedish aristocracy.

Farmers Telephone Lines.

Where and when will the first farmers telephone line be built in Adams County. A line has already been completed in Franklin county, fourteen farmers being on a line recently built, running to the central of Waynesboro. The subscribers built their line to the nearest point at which the Pennsylvania Telephone Co. line could be reached and under a contract with that company pay $5 a year for service. The orginal out-lay for building line will depend on how many farmers can be joined on any perticular line and how much of the material in shape of poles, etc can be contributed.

A Happy House Party.

Misses Flossie and Sarah Leas, daughters of Wm. G. Leas, of East Berlin, entertained in their handsome and commodious home a house party of young ladies last week. Twelve young ladies from Irving College, Mechanicsburg, schoolmates of the Misses Leas, made up the party and a royally happy time as young people see it was had.

TORTURING PAIN.

Half This Man's Sufferings Would Have Killed Many a Person, But Doan's Cured Him.

Thousands of grateful people are telling every day how Doan's Kidney Pills cured them of distressing and dangerous kidney and bladder troubles.

Yet other thousands are suffering every day from these same ills. Why? They are either very negligent or very skeptical. Neglect of kidney disorders leads to dropsy, diabetes, Bright's disease and other fatal diseases.

Sincere, honest testimony like the following should convince every skeptic.

A. C. Sprague, stock dealer, of Normal, Ill., writes: "For two whole years I was doing nothing but buying medicines to cure my kidneys. I do not think that any man ever suffered as I did and lived. The pain in my back was so bad that I could not sleep at night. I could not ride a horse and sometimes was unable even to ride in a car. My condition was critical when I sent for Doan's Kidney Pills. I used three boxes and they cured me. Now I can go anywhere and do as much as anybody. I sleep well and feel no discomfort at all."

A. C. SPRAGUE.

A FREE TRIAL of this great kidney medicine which cured Mr. Sprague will be mailed on application to any part of the United States. Address Foster-Milburn Co., Buffalo, N. Y. Sold by all dealers; price, fifty cents per box.

WHEN deciding what magazine to take remember COMPILER can offer you the best of Magazines in combination at a saving. Harper's Magazine or Weekly and COMPILER a year $5.50 value at $4.50. Atlantic Monthly and COMPILER a year $5.50 value for $4.75. Scribners Magazine and COMPILER a $4.50 value at $3.50.

PROFESSIONAL CARDS.

Chas. B. Stouffer, D. D. S.
DENIST, GETTYSBURG, PA.
OFFICE second-floor of Star and Sentinel Building
May 3, 1892. tf

John D. Keith.
ATTORNEY-AT-LAW, GETTYSBURG, PA.
Office Masonic Building, Centre Square.

S. S. Neely,
ATTORNEY AT LAW, GETTYSBURG, PA.
Office in Star and Sentinel Building, second floor, Baltimore street, over Cash Store.
Oct. 8, '92, tf

C. W. Stoner,
ATTORNEY AT LAW, GETTYSBURG, PA.
Office in Masonic Building, Centre Square.
Oct. 25, 1892, tf

Charles E. Stahle,
ATTORNEY AT LAW GETTYSBURG, PA.
Office on Baltimore st., next door to the COMPILER Building. All legal business entrusted to him will receive prompt and careful attention.

REMOVED.
WM. McCLEAN, Late Pres. Judge. WM. ARCH. McCLEAN,
Wm. & Wm. Arch. McClean,
ATTORNEYS AT LAW, GETTYSBURG, PA.
Law offices removed to COMPILER building, Baltimore street, a few doors above Court House on opposite side of street.

J. L. Williams,
ATTORNEY AT LAW, GETTYSBURG, PA.
Collections and all legal business promptly attended to. Office on Baltimore street, first square in Spangler building.

J. L. Kendlehart,
ATTORNEY-AT-LAW,
Lately practicing in Philadelphia, has removed to Gettysburg and resumed practice in the several Courts of Adams county. Office on Baltimore street, opposite the Court-house, in the rooms recently occupied by Hon. S. McC. Swope. All legal business promptly and carefully attended to. Jan 29, 1895 tf

Wm. McSherry, Jr.,
ATTORNEY-AT-LAW, GETTYSBURG, Adams Co., Pa.
Will carefully and promptly attend to all legal business entrusted to him. Office opposite the Court-house. Dec 5 1894 tf

G. J. Benner,
ATTORNEY-AT-LAW, Office in Warner Building, Baltimore street. Dec 16 1890 tf

J. L. Butt,
ATTORNEY-AT-LAW, GETTYSBURG, PA.
Collections and all legal business promptly attended to. Office on Baltimore street, second floor of Spangler Building. Feb 5, '95, tf

JOHN B. M'PHERSON. DONALD P. M'PHERSON
McPherson & McPherson,
ATTORNEYS AT LAW, GETTYSBURG, PA.
Office second-floor Star and Sentinel Building. Will promptly attend to all legal business entrusted to them. Feb. 11, '96 tf.

Wm. Hersh,
ATTORNEY AT LAW, GETTYSBURG, PA.
Will carefully and promptly attend to all legal business entrusted to him. Office on Baltimore street, opposite the Court-house.
Sept. 19, 1893, tf.

EVERY PERSON WILL WANT A PAIR

In a few days there will be a sudden jump into Summer and it will seem hotter than ever. Better be prepared with a pair of cool

SUMMER OXFORDS

Our OXFORD PRICES are just as easy on your pocket-book as the shoes are on your feet. Step in for a look.

C. B. KITZMILLER
Gettysburg, Pa.

Straban Twp. School Account.

Account of H. C. Wagner, treasurer of Straban school district for the year ending June 5, 1905.

DR.

From state appropriation	$1381 08
" former treasurer	231 44
" collector	1871 18
" all other sources	6 00
Total receipts	3489 70

CR.

For teachers wages	$2450 00	
" " attending County Institute	86 62	
" repairing	148 62	
" coal and kindling	293 47	
" cleaning houses and mowing yards	35 15	
" fees of treasurer	69 62	
" " of collector	73 92	
" salary of Sec.	45 00	
" fire insurance tax	22 12	
" text book	141 21	
" for supplies	59 03	
" for copy books	17 56	
" other expenses	23 56	
" Auditors fees and publishing account	10 25	
" expenses at settlement	4 75	
		$3482 27
Balance in hands of treasurer		7 43
Amount of outstanding tax	143 36	

The undersigned auditors of Straban township have examined the above account and find it correct.

L. D. Sowers, J. C. Leivelsberger, W. H. Eckert. } Auditors

Attest.—D. S. Reynolds, Sec.

AT PRIVATE SALE.

THE undersigned offers at private sale his farm situate in Cumberland township, to the right of Taneytown road, about 3 miles south of Gettysburg, adjoining lands of the U. S., Levi Plank, Harry Black, and others, containing 136 acres and 10 acres of timber land, improved with two sets of buildings, everything in good condition, water right at the buildings and is a most desirable property. Any one wishing to see property call on A. T. Luckenbaugh.

je 14 tf GEORGE LUCKENBAUGH.

EXECUTOR'S NOTICE.

JOHN BUTT'S ESTATE.—Letters testamentary on the estate of John Butt late of Hamiltonban township, Adams county, Pa., deceased, having been granted to the undersigned, residing in Orrtanna, they hereby give notice to all persons indebted to said estate to make immediate payment and those having claims against the same to present them properly authenticated for settlement.

MILLARD F. STONER, Orrtanna,
J. L. BUTT, Gettysburg, Pa.,
m17 6t Executors.

WANTED.—Bright girls to work in the wrapper factory, wage possibilities three to six dollars per week. jl4-3t

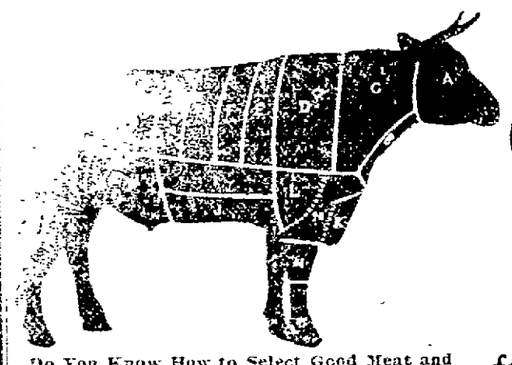

Do You Know How to Select Good Meat and Poultry?
Do You Know How to Serve a Dinner Properly?
Do You Know How to Mix Delightful Beverages?
Every phase of these important subjects are fully covered in the

Consolidated Library of Modern Cooking and Household Recipes

Christine Terhune Herrick, *Editor-in-Chief*

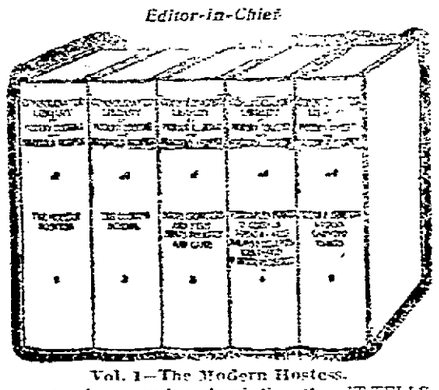

Vol. 1—The Modern Hostess.
A complete encyclopedia of etiquette. IT TELLS the proper thing for GUEST and HOSTESS. How to give a dinner, luncheon, tea, reception, invitations to send, how to accept such invitations or send regrets. How to serve your dinner, by. Every detail of setting the table and serving. The same information for LUNCHEONS, TEAS, SUPPERS, etc.
When a wedding occurs at your home—bound to happen if you have a daughter—tells you how to go about it for a CHURCH or HOME WEDDING. If you are a GUEST, MAY, BRIDESMAID OR GROOMSMAN, it tells you your part. Gives every detail covering Engagement, Congratulations, Engagement Ring, Wedding Preliminaries, Invitations, Bridesmaids' Dress, Wedding Ring, Music, Refreshments, Presents, etc.
The same information in detail for Balls and Dances, Receptions, Musicales, Theatre Parties and Garden Parties. Also the etiquette of Calls, Correspondence, etc.
Clear rules for dining and accepting entertainment, making and keeping friends and improving one's social position.

Vol. 2—The Cooking School.
It is a complete course of 26 cooking lessons, giving every detail of each process, which ordinary cook books do not, taking the place of the attendance at a Cooking School, where a course costs from $20 to $50. These lessons are by MRS. HERRICK, who gives you the benefit of her life long experience, which she was accustomed through association with her mother, MARION HARLAND. It helps you to run your household economically, solves the Servant Problem, to do your marketing and select good meats, etc.

Vols. 3 and 4—Recipes.
These two volumes constitute the most complete Cook Book ever published. Hundreds of original Recipes never before published, a consolidation of the best that is contained in the other Cook Books, copy of which in single volumes sell for more than this set will cost you. Solves the daily question: "What shall we eat to-day?" In small, handy sections, so it can be readily referred to.
Will interest mother and daughters in the science of cooking. A scientific home course in cooking.

Vol. 5—The Man's Volume—Beverages, &c.
It shows you how to carve every kind of Meat, Poultry or Game, fully illustrated.
It presents the greatest variety of Chafing Dish Recipes and Nut Dishes.
IT TELLS YOU HOW TO MAKE ALL KINDS OF REFRESHING BEVERAGES, INCLUDING MIXED DRINKS.
It tells you the story of the Wines of the World and all about them.
It interprets for you all the foreign cooking terms.
It gives the names of Meats, Fruits and Vegetables in various languages.
The Story of the Wines of the World.
It gives you suggestions for pleasant conversation at meals.
It tells you how to respond to toasts—gives many clever ones—how to make a little after dinner talk or respond to the well wishes of your guests.
It is entirely new and thoroughly up to date. It should be in every home.
THIS IS A NEW WORK, FULLY UP TO DATE—bound in white, washable glaze cloth—an ornament to a parlor—and unharmed by use in the kitchen. Lavishly and beautifully illustrated.

WE GIVE ONE DOLLAR

For Your Favorite Recipe.

We have just published the first book of favorite recipes for which we pay One Dollar each. These recipes have been contributed by the good housewives of the country, and have never before been available for publication in any cook book. Many of them have been handed down from mother to daughter through generations. They cover the entire range of cookery, favorite family dishes "contributed by mothers"—the best cooks of all—from Maine to California. This book contains several hundred choice recipes for everything from SOUTHERN CONE PONE or PHILADELPHIA SCRAPPLE to BOSTON CREAM PIE, and from SAUSAGE to TERRAPIN, DOUGHNUTS to ANGEL FOOD. It also tells how to make REFRESHING, COOLING and DELICIOUS BEVERAGES.

1000 COPIES

of this valuable book will be

GIVEN AWAY

to those who write us promptly. We do this to introduce but one of the valuable features of the LIBRARY OF COOKING, described on the left.

Send the coupon below, with your name and address plainly written, and the book will be forwarded at once with full particulars of how to get ONE DOLLAR for your favorite recipe.

R. J. BODMER COMPANY, Publishers,
7 West 22d Street, New York City, New York.

R. J. Bodmer Company, Publishers,
7 W. 22d St., New York City.

Gentlemen:

Please send without cost to me your Favorite Recipe Book No. 1, with full particulars of the Library of Cooking, and how I may obtain One Dollar for my favorite recipe.

NAME .....

ADDRESS .....

CITY .....

Gettysburg Compiler--Send this line with coupon.

NEWSPAPERARCHIVE® NEWSPAPERARCHIVE®

SOCIAL AND PERSONAL

—Mr. and Mrs. William Hollebaugh, who are well known here, spent some time lately with his father and brother on York street. Mr. Hollebaugh is conducting a large hotel in Annapolis, Md.

—Prof. and Mrs. Harry Lantz will spend their vacation in Harrisburg.

—Miss Fannie Sudler from the Eastern Shore, Md., is the guest of her aunt, Mrs. Chas. Comfort.

—Mrs. Chas. Pfeffer and children have returned from a visit to Mrs. Raphael Sherfy, mother of Mrs. Pfeffer, in Washington, D. C.

—Miss Jennie Montfort spent the past week with friends near Floradale.

—M. W. Naill of Hanover spent Sunday in Gettysburg.

—Robert Snitzer and Ward Rice have started on a tour through West Virginia to canvass stereopticon views.

—Misses Alma Comfort and Merl Riggs have returned from Tallahassee, Florida.

—Mrs. I. N. Lightner has started on a lengthy visit to Newport, Pa., Greenville and Arcanum, Ohio.

—Paul Seiber has gone to Shamokin where he will play second base for the Edgewood ball team.

—Col. E. Spangler, E. M. Wolf, Wesley Oyler and Irvin Kelly, coal dealers of Gettysburg, attended the meeting at Reading last week of the Penna. Coal Dealers' Association.

—Rev. and Mrs. G. W. Enders drove from their home in Union Bridge, Md., last Wednesday evening. Mrs. Enders spent a few days with relatives, Rev. Enders drove on to York.

—Mrs. John Cox and mother returned Friday from a months' visit at Atlantic City.

—Mrs. M. S. Yohe of Dallastown spent a few days with her parents, Mr. and Mrs. J. A. Smiley, last week. On her return she was accompanied by her brother, Horace Smiley, who will spend some time with her.

—William Melchoir, son of Rev. and Mrs. O. H. Melchoir of Springtown, is the guest of his grandmother, Mrs. Sarah Montfort.

—Miss Mary Slaybaugh, accompanied by her aunt, Miss Edna Meals, are visiting Mrs. J. H. Schoepf, Asheville, N. C.

—Miss Bowers of Mt. Joy and Miss Newcomer of Lancaster were recent guests of Mr. and Mrs. John W. Meals of Straban township.

—Mrs. Charles Rowan is visiting friends in Hanover.

—Dr. and Mrs. J. C. Felty of Trenton, N. J., before returning home visited his sister, Mrs. A. C. Diehl, in New Oxford.

—Miss Anna Crapster returned last week from a visit to Miss Florence Hersh of New Oxford.

—Mr. and Mrs. R. A. Myers spent several days last week with their daughter, Mrs. Geo. N. Lauffer, in New Oxford.

Mrs. J. M. Meals of Pueblo and Miss Brainard of Denver, Colorado, are visiting Mr. and Mrs. John W. Meals, Straban township.

—July 1 is the first day for the taking of frogs.

—Rev. E. C. Ruby, a graduate of the Seminary in May, has been elected assistant to Rev. J. C. Koller, pastor of St. Matthew's Lutheran Church, Hanover.

—Rev. Edgar G. Miller, son-in-law of Rev. M. Valentine of this place, fell on the street of Columbia two weeks ago and sustained a serious fracture of his right arm.

—Rev. Dr. and Mrs. W. A. Shipman of Johnstown, Pa., recently celebrated their silver wedding anniversary and the congregation remembered the occasion with a purse of money.

—The excursion to Baltimore last Thursday carried a total of 250 persons.

—Miss Lillie Bitzenberger, daughter of Harry Bitzenberger, who makes her home with her grandparents, Mr. and Mrs. Abraham Bitzenberger, in Carlisle, formerly of this place, was given a delightful surprise party on her 15th birthday last week.

—Miss Katie Tinges is on a ten days' visit to her mother and sister, after which she goes to Carlsbad, Bohemia, with her uncle and aunt, Judge and Mrs. Samuel D. Schmucker of Baltimore. The Judge goes for the benefit of the waters.

—Mahlon R. Raby, a graduate of Gettysburg College 1901 and of the medical department of the University of Pennsylvania this year, will have charge of the practice of a Manayunk physician this summer and afterwards will become resident physician at St. Timothy Hospital, Roxborough.

—Rev. Frank Heilman, a graduate of college and seminary and a former pastor of Lutheran Church at York Springs, sailed for Europe June 21 and will travel in Italy, Switzerland, Germany, France, England and Scotland.

—Howard Wirt of Harrisburg spent a short time with his family, who are guests of Dr. Moriarty and wife.

—Mrs. Annie K. Wilson visited her son Clarence in Mifflin recently.

—Mrs. S. L. Rice and two children are visiting in their old home, Virginia. Rev. Rice will join them in a few days.

—Pen-Mar was formally opened on Thursday last with a great crowd of visitors.

—The many friends of Miss Eva Danner will be glad to know she has recovered sufficiently to go about.

—Prof. Bikle and family will leave to-morrow on their summer vacation.

—Gen. L. L. Lomax, the new Commissioner, has rented Mrs. Croll's house and will move his family here.

—Mr. and Mrs. W. C. Sheely and Mr. and Mrs. David M. Wolf leave to-day on a vacation trip for Buffalo and from there by boat to Duluth, the water trip covering a period of about 10 days.

—Mrs. D. A. Frommeyer who was taken sick while visiting relatives here several weeks ago does not improve and her condition is critical.

—Gustavus Culp of Virginia Mills has bought three lots of ground in Hanover upon which he will erect dwellings at once with all modern conveniences.

—W. L. Gladfelter of Spring Grove a graduate of college has so far recovered from his illness from typhoid fever as to start this week on a 40 day trip to the Pacific coast.

—Postmaster McIlhenny may know a little about fences, specially political ones, but is a poor performer on a ladder, for on Monday he fell from a ten foot ladder while working about his yard and was very much bruised in consequence.

—J. Edward Reiling, the accommodating Deputy Sheriff, has announced himself as a candidate for the nomination of Sheriff on Republican ticket.

—The brown stone work on the Citizens Trust Co. building began last week.

—Charles Bream, a son of Harvey S. Bream, of Cumberland township has been taken to a Baltimore Hospital for treatment, appendicitis being feared.

—We are glad to note that Russel Hollebaugh is improving in health.

—Daniel Shealer is in a critical condition from blood poisoning.

—Mrs. H. L. Kehn and children, of Hanover, are visiting David McGuigan and family.

—Miss Althea Knickerbocker is the guest of the Misses Horner, Chambersburg St.

—There will be a festival and musical program in Xavier Hall on Friday and Saturday evenings by the young ladies of St. Francis Xavier church. The beautiful flower fantasie and zobo patriotic drill, which attracted so much attention at the commencement of St. Francis Xavier school will be given each evening. There will be excellent ice cream, cakes, most deliscious ginger bread, coffee and lunch and for amusements the bowling and shooting galleries.

—Mrs. Annie Hollinger and nephew, Francis Quigle, of Lancaster are guests of Mr. and Mrs. Andrew Utz.

—Dr. and Mrs. Nixon and son are in Brooklyn attending the wedding of Mrs. Nixon's niece, Miss Mamie Hay Nye, to Geo. Thorpe.

—Mrs. Chas. Reichle has returned to her home in Philadelphia after a visit with her father, John Weygandt.

—Mr. and Mrs. Weldon Kepner returned to Philadelphia Saturday after a few days' visit with Mr. Kepner's parents on Seminary Ridge.

—Geo. L. H. Grammer, employed in the Mint in Philadelphia, was a visitor lately.

—Mr. and Mrs. Henry Heitcamp of York, Mr. and Mrs. Joe Kelly, Mr. and Mrs. H. Foster Beard and family and Mrs. John Butt of Ortanna were guests of J. J. Plank and family at Locust Grove over Sunday.

PISO'S CURE FOR
CURES WHERE ALL ELSE FAILS
Best Cough Syrup. Tastes Good. Use in time. Sold by druggists.
CONSUMPTION
25 CTS. 25 CTS.

Gettysburg Soap.

In Winter's alley North of the Reading freight office is the Soap factory erected several years ago by W. T. Ziegler, where a man has been quietly at work for some weeks making soap. This man Edward A. Smith has been in the soap making business all his life and understands it from top to bottom. He is manufacturing at the present time three toilet varieties, a white kind, a green castile and a dark tar soap all in oval shape. The product of the factory at present is contracted for before made, going to a Philadelphia house and is stamped as the purchaser desires with brand name "Lily." Mr. Smith and one employee are doing all the work now but Mr. Smith hopes to get his plant going in such a way as to give employment to a half dozen young people. The boiling is done about once a week. Practically all the ingredients but one must be shipped here but the plant takes the entire local supply of tallow. The boiling ends in the soap running into moulds a foot square and five feet long and this when hard is cut down by hand to small square cakes and when dry this is cut oval, stamped and boxed, quite an interesting process. We hope Mr. Smith will make a success out of Gettysburg soap.

Beautiful Furniture.

The Engle Furniture Co. has finished twenty pieces of as fine furniture as one wants to look at. They are ready to be expressed to the New York Furniture Exposition beginning July 10. About half of the pieces are mahogany and the balance quartered oak and both finished in a way to show up the beauties of the wood. Some of the pieces have hand carved claw feet and hand carving on the upright pieces holding the mirror, which are of the best quality of beveled French glass. The pieces are dressers and chiffoniers. The Furniture Co. can justly pride itself upon these samples made as well and beautiful as they could make them and Gettysburg's exhibit at the the Furniture Exposition ought to attract such attention as to mean big orders and give the Co. a big successful boost.

New Crossing.

The borough put down a new double crossing on Baltimore Street at Central Hotel last week. The old crossing had been in as bad a condition as a crossing can get, useless in muddy weather. The crossing is one used largely by the public to and from the L. M. Alleman Hardware Co. store, the Central Hotel, Miss Annie Reck's millinery store, the COMPILER, C. E. Stahle's law office and other business places, but the town did not pay the whole bill. It got the old crossing donated at one time by Weigandt & Homan and $15 besides from the following:

L. M. Alleman Hardware Co.	$3 00
V. H. Prosser, Prop. Central Hotel	2 00
M. Cesare, owner " "	2 00
S. D. Reck	3 00
C. E. Stahle, Esq.	2 00
Compiler	3 00
	$15 00

Ayer's

Do you like your thin, rough, short hair? Of course you don't. Do you like thick, heavy, smooth hair? Of course you do. Then why

Hair Vigor

not be pleased? Ayer's Hair Vigor makes beautiful heads of hair, that's the whole story. Sold for 60 years.

"I have used Ayer's Hair Vigor for a long time. It is, indeed, a wonderful hair tonic, restoring health to the hair and scalp, and, at the same time, proving a splendid dressing."
DR. J. W. TATTM, Madill, Ind. T.

$1.00 a bottle. All druggists. J. C. AYER CO., Lowell, Mass.

for Weak Hair

The Secret of Good Coffee

Even the best housekeepers cannot make a good cup of coffee without good material. Dirty, adulterated and queerly blended coffee such as unscrupulous dealers shovel over their counters won't do. But take the pure, clean, natural flavored

LION COFFEE, the leader of all package coffees—the coffee that for over a quarter of a century has been daily welcomed in millions of homes—and you will make a drink fit for a king in this way:

HOW TO MAKE GOOD COFFEE.

Use LION COFFEE, because to get best results you must use the best coffee.
Grind your LION COFFEE rather fine. Use "a tablespoonful to each cup, and one extra for the pot." First mix it with a little cold water, enough to make a thick paste, and add white of an egg (if egg is to be used as a settler), then follow one of the following rules:

1st. WITH BOILING WATER. Add boiling water, and let it boil THREE MINUTES ONLY. Add a little cold water and set aside five minutes to settle. Serve promptly.

2d. WITH COLD WATER. Add your cold water to the paste and bring it to a boil. Then set aside, add a little cold water, and in five minutes it's ready to serve.

3 DON'TS
Don't boil it too long.
Don't let it stand more than ten minutes before serving.
Don't use water that has been boiled before.

TWO WAYS TO SETTLE COFFEE.

1st. With Eggs. Use part of the white of an egg, mixing it with the ground LION COFFEE before boiling.

2d. With Cold Water instead of eggs. After boiling add a dash of cold water, and set aside for eight or ten minutes, then serve through a strainer.

Insist on getting a package of genuine LION COFFEE, prepare it according to this recipe and you will only use LION COFFEE in future. (Sold only in 1 lb. sealed packages.)
(Lion-head on every package.)
(Save these Lion-heads for valuable premiums.)

SOLD BY GROCERS EVERYWHERE
WOOLSON SPICE CO., Toledo, Ohio.

No Credit No Losses

--- THE ---

PEOPLES' CASH STORE

Here is news that will interest you and your pocket-book. Every week in addition to our many usual bargains we will make a special drive on one article.

Babbitts' Soap at 4 Cents a Cake

THE PEOPLE'S CASH STORE

WATCH OUR AD.
Next Week.

REDUCTION IN OXFORDS
BEGINNING JULY 5TH.

ECKERT'S STORE.

HOT WEATHER SPECIALS

—AT—

Dougherty & Hartley's

A NEW LOT OF

Taffeta Dress Goods
Dotted Swiss Muslins
Linen Effects

These are the choicest goods in market to retail at 12½ cts. Cool and serviceable.

A NEW LOT OF

Lawns

Fast colors and choice styles at 5c, worth more money—not our loss but manufacturers' or jobbers'.

REDUCED—OUR 18C TO 25C

Wash Goods

Now 15c. These embrace some of our best styles of the season.

New Arrivals

In Hosiery, Underwear, Men's Madras Shirts, etc., at

Dougherty & Hartley's

You Are Eligible to Attend

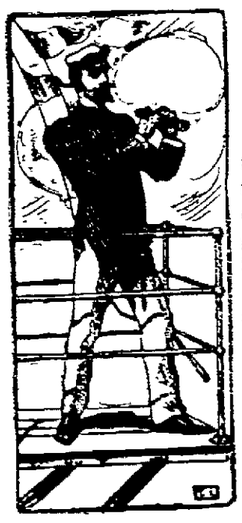

The Annapolis or West Point

Military School

If you are an unmarried American boy between the ages of 17 and 23, of good habits and can pass the necessary physical examination, have a knowledge of reading, writing, arithmetic, English grammar, geography and history of the United States. Unlike most schools, the government allows you about $500 per year to defray all expenses. You receive a thorough military and academic education, and upon graduation may resign or accept a commission as lieutenant with promotion in the regular service.

Further particulars for four one cent stamps by addressing.

H. W. PHILLIPS, Louisville, Ky.

Have You

A BELL TELEPHONE?

If not your competitor has a great advantage over you.

LOW RATES EFFICIENT SERVICE

Pennsylvania Telephone Co.

LADIES

DR. LA FRANCO'S COMPOUND

Safe, Quick, Reliable Regulator

Superior to other remedies sold at high prices. Cure guaranteed. Successfully used by over 200,000 Women. Price, 25 Cents, druggists or by mail. Testimonials & booklet free.
Dr. LaFranco, Philadelphia, Pa.

NERNST.—See Turner.

Jayne's Expectorant Cures Coughs and Colds
For 75 years the favorite family medicine for throat and lungs.

AUDITOR'S NOTICE.

THE undersigned Auditor appointed by the Orphans Court of Adams Co., to make distribution of the balance in the hands of Thomas A. Fisher, Administrator of estate of Delilah Fisher, late of Arendtsville, dec'd, will sit for the purpose of his appointment at his office on Baltimore St., Gettysburg, on FRIDAY, the 21st day of JULY, 1905, at 10.30 o'clock a. m., when and where all persons interested may attend.

LEO F. STOCK, Auditor.

AUDITOR'S NOTICE.

THE undersigned Auditor appointed by the Court of Common Pleas, of Adams county, to make distribution of the balance in the hands of W. C. Sheely, Assignee in trust for the benefit of creditors of the Gettysburg M'f'g. Co., will sit for the purpose of his appointment at his office in the Masonic Building, Gettysburg, on Wednesday, the 19th day of July, 1905, at 10 o'clock a. m., when and where all parties interested are hereby notified to attend.

WM. McSHERRY, Auditor

j28th

EXECUTOR'S NOTICE.

JOSEPH BANTY'S ESTATE.—Letters testamentary on the estate of Joseph Banty, late of Fairfield borough, Adams Co. Pa., deceased, having been granted to the undersigned, residing in Fairfield, he hereby gives notice to all persons indebted to said estate to make immediate payment and those having claims against the same to present them properly authenticated for settlement.

S. S. Neely, Esq., or his Atty. J. U. NEELY, Fairfield, Executor

j28-6t

NERNST.—See Turner.

NEWSPAPER ARCHIVE®

Gettysburg Compiler

WM. ARCH. McCLEAN, Editor Manager

Year - - - - - - $1.50

Gettysburg, Pa., Wednesday, June 28, 1905

DEMOCRATIC STATE TICKET

FOR STATE TREASURER
WILLIAM H. BERRY
of Chester.

FOR SUPERIOR COURT JUDGE
JOHN B. HEAD
of Greensburg.

THE new sprinkler of the Civic Club arrived last week and gave an exhibition of what it could do on Wednesday and the weather bureau felt so bad about it that the next four days it was put out of commission by rain.

SEWER talk, oh there is plenty of it, but from a dozen to two dozen men are hard at work studying the specifications and next week the town will know more about what it will cost to own a sewer.

EIGHTEEN fishermen are said to have been counted hard at work within a distance of a half mile along Marsh Creek last week. Yet no big tales of black bass have been heard. The luck is explained by the remark that there hasn't been any bass weather and water.

S. M. ROBINSON, well known to some of our people, assumed editorial management of the "Fulton Democrat" last week. He had owned the paper at one time, had been editor and proprietor of the "Waynesboro Gazette" and more recent editor and business manager of the "Mercersburg Journal." We trust Brother Robinson will make his paper a power for good with the Democracy of Fulton county.

BEFORE our next issue the Glorious Fourth will have been celebrated. Is it not curious that this great American nation celebrates its birth of independence in ways that bring death, and destruction to property. The inventive Yankee nation has yet to invent a unique, attractive, harmless celebration of the Glorious Fourth. Perhaps we will have to get over our boyish love of noise before that time arrives.

JUDGE JOHN STEWART was sworn in last week and his commission read at the summer session of the Supreme Court and there is a pleasant little story about the fact. Col. Alex. McClure, a law partner at one time of Justice Stewart, and a devoted friend, is Prothonotary of Supreme Court and asked for the honor of reading the commission at the summer term of court and the friend's request was granted though at first it was not the intention to be sworn in at the time.

Now that Justice John Stewart has been nominated by the Republican Committee having charge of the matter and his name goes on the Republican State ticket as candidate for the Supreme Court, the time has come for Democracy to show its appreciation of an honest, fearless, non-partisan and very able judge by endorsing Justice Stewart, and we hope that the delegates of Adams county at the Democratic State Convention will have the pleasure of leading roll call with the name of Justice Stewart.

TALKING about fishing—the case of the Gettysburg Gas Co. on argument in court last week presented as much of a legal tangle as a fishing line in a bush, the tangle calling for so much attention the fish were forgotten. It was alleged that there were dead fish in Rock Creek on May 15 and the Gas Co. said it could not be responsible for any more dead fish as they had established a filter to prevent any substance getting into the creek. All the lawyers agreed that the right remedy, not yet tried, was an injunction, but who would pay the costs or take up a subscription to pay the same, and the court said if it had to be done he was willing to take up a subscription for the purpose and call in another judge to hear the case, so the fish are not without friends.

FAIRFIELD ITEMS.

Fairfield, June 26.—Misses Mabel and Olive Albaugh of Burkettsville, Md., are visiting at Rev. and Mrs. Ritter's.

Rev. Harry Musselman and wife of Newport, spent a few days last week with Rev. Musselman's parents, Mr. and Mrs. John M. Musselman.

Miss Hattie Harbaugh and Miss Brown of Highfield, were the guests last week of Miss Clara Musselman.

Hon. Milton Crawford and wife of Fayetteville, spent a day last week with Rev. and Mrs. Ritter.

Miss Fannie Eckert of near Gettysburg, spent last week with her sister, Mrs. Jacob Weikert.

The Catholics held a festival last Friday and Saturday evenings on the pavilion opposite the hotel for the benefit of the church.

The Lutheran congregation has granted their pastor, Rev. C. L. Ritter, a vacation during the month of July. There will be no services in the church the 2d, 3d and 4th Sundays in July. Rev. Ritter has been elected a delegate to the International C. E. Society which meets in Baltimore in July. Mrs. Ritter will accompany him to the convention.

Mrs. Hicks of Maytown, is visiting at Rev. Mackley's.

Mrs. Mackley, accompanied by Mrs. Hicks and Misses Bess and Helen Neely, will go on a visit to her mother at Maytown at the end of the week.

Granville Swope of Baltimore, paid a flying visit to his brother, E. B. Swope, of this place.

The Gettysburg Chapter of the Daughters of the Revolution met at Dr. and Mrs. Trout's one evening last week.

Rev. J. D. W. Scherer, former pastor of the Lutheran church of this place, was circulating among his friends last week. We were glad to see him.

Mrs. Banty and son of Ill., are attending the funeral of her father-in-law, Joseph Banty, who died last Sunday a week, aged 86 years.

The C. E. Society of the Reformed church will hold a sociable on the 4th of July at the home of Register Fowler, on Railroad avenue. UNO.

TWO WOMEN KILL SNAKE.

Iron Springs, June 26.—Mrs Ephriam Sanders and her mother, Mrs. Mahala Watson, killed a large rattle snake in their yard recently measuring nearly 4 feet in length and 10 inches in thickness containing 11 rattles and a button.

Miss Grace McCleaf, who had been spending some time with relatives at Rouzerville, Franklin county, returned home last week.

Emmet Kime, formerly of this place who now lives near McKnightstown, hauled his mower and other farming implements away last week.

R. C. Spangler, musical instructor from Gettysburg, was through this section on last Tuesday and gave Gifford Hummelbaugh and Miss Veda Fowler at Fairfield Station music lessons.

Miss Alice Fitz from Charmain was making calls through this section last week.

Jacob Tressler made a trip to Fountain Dale on last Sunday.

John F. Peters made a trip to Gettysburg on last Saturday.

There will be preaching at Fairfield Station on Sunday the 2d of July at 7.30 o'clock by Rev. Martin. The public are cordially invited.

DEATH OF SADIE E. GEBHART

White Hall, June 26.—This community was very much shocked by the death of Miss Sadie E. Gebhart, daughter of Martin Gebhart and wife, which occurred rather suddenly on Friday evening, June 16th, of inflammation of the bowels. She was sick but a few days and her friends were not aware of her serious condition until news of her death was received. She was aged 21 years, 4 months and 26 days. Interment at Bonneauville cemetery on Monday following at half past nine o'clock when a requiem mass was offered by Rev. P. J. Costigan. Miss Gebhart had a large circle of friends who sincerely mourn her loss as was evidenced by the almost universal attendance of neighbors and friends at the funeral. She is survived by her parents, Martin and Anna Gebhart, and five brothers and four sisters.

We are now having a surfeit of rain. Low ground has scarcely been in condition to work for two weeks and the excessive rainfall during the last few days will prevent working in corn ground where low, for another week. Very little hay has been made owing to wet weather. I observed a few fields of wheat which are ripe enough to cut. The rudy wheat is green and will not be fit to cut for another week. Hay crop will only be ordinary. Oats look as though there would be a good crop.

Rev. Amos A. Parr of Spring Grove, was a visitor in this village. He received an accepted a call to the Lutheran church at Lock Haven where he will remove on next Thursday. He bade farewell to his mother, brothers, sisters and other relatives in this and surrounding country, not expecting to return before next October. Success to you, nephew, in your new field.

Wm. K. Weikert is putting his steam thresher in order and will be ready to thresh in a few days. He has a good machine with all the latest improvements.

Every farmer within I spoke expects to make hay this week. There is plenty of work, corn plowing, making hay and harvesting all crowding together. A. H. F.

A STRING OF PERSONALS

Virginia Mills, June 27.—Mrs. M. J. Stoops of Waynesboro who has been spending some time with her daughter Mrs. Reuben Kepner has returned home.

Miss Carrie Currens returned home on Saturday from Shippensburg where she had been attending normal school.

Miss Alice Currens is spending some time with her aunt Mrs. Simon Cline at Fountain Dale.

Mr. and Mrs. Geary Shindledecker and son Maurice of Waynesboro were visiting friends here last week.

Miss Janie Mickley spent last Sunday in Franklin county.

John Blocher was a recent visitor to J. O. Mickley and family.

Misses Janie Mickley and Mollie Kepner who were spending a week with their parents have returned to Gettysburg.

Miss Alma Henry of Cashtown was the guest of her uncle J. O. Mickley and family several days last week.

Mrs. John Kint and son of Fairfield Station spent several days last week with Mrs. Myrtle Shover.

Misses Mame and Alice Kepner and Edna Sites spent Sunday with friends at Fairfield Station.

O. B. Lightner is making extensive improvements to his barn. On Thursday a force of men helped and rolled it on a new foundation and made it higher and is making other improvements.

Columbus Peters visited his parents at Iron Springs on Sunday.

Geo. Shover and John Kump have gone to Franklin county to harvest.

John Shindledecker and daughter Annie of near Gettysburg spent Sunday with friends here. M.

CHILDRENS' DAY EXERCISES

Barlow, June 26.—Childrens' Day exercises for Tressler Orphans' Home were rendered at Mountjoy church on Sunday morning, June 25. The services began promptly at 10 o'clock. The first thing on the program was an organ voluntary by Miss Lotta Maring; singing by the school; prayer by the pastor; Address of Welcome by Walter Spangler; recitation by Miss Effy Schwartz; song by young ladies, Elsie Keefauver, Jennie Starner, Beulah Bollinger, Gertie Keefauver; singing by the school; recitation, Miss May Gettier; recitations, Misses Emma Maring, Alice Spangler; Motion song by five young ladies, Emma Maring, Clare Cosinn, Dorothy Sharetts, Effy Schwartz and Mary Spangler; responsive reading by the school; recitation by Miss Mable Bollinger; thanks of prayer; motion song by four ladies, Misses Lottie Maring, Lizzie Scharetts, Bertha Rhodes and Alice Spangler; recitation by Author Maring and Franklin Kelly; recition by Miss Mable Maring. By the infant school, recitation by Jessie Brooks, Ola Jacobs and Maud Gettier; exercises by four young ladies Ethel Luckenbaugh, Paul Gettier, Ruth Gettier and Carrie Althouse; address by the pastor; offering for the Home: anthem by the choir; singing by the school, "The Perfect Saviour." The exercises were the best ever held in Mountjoy Church. The participants deserve special praise for the interest manifested in the service.

Mrs. John Irvin of Philadelphia is spending some time with her parents in this place, Mr. and Mrs. Worley Rudisill.

F. S. Cromer and wife of near this place spent last Thursday with her sister, Mrs. Maring of York Roads.

We had a severe storm last Wednesday afternoon, the lightning struck into gable end of house of Wm. G. Black in Cumberland township, and tore off the weatherboarding. The storm also broke on farm of Jacob E. Sharetts and completely destroyed the wind pump and leveled quite a lot of his fencing, and uprooted fruit and other trees and did other damage in the neighborhood. The lightning struck into barn of Harry Lampert near Harney, and killed four cows. J.S.

Eruptions

The only way to get rid of pimples and other eruptions is to cleanse the blood, improve the digestion, stimulate the kidneys, liver and skin. The medicine to take is

Hood's Sarsaparilla

Which has cured thousands.

A Hearty Meal

The pleasure of eating a hearty meal is one that is denied the unfortunate dyspeptic. He selects his food with great caution, for fear of the distress that might follow. All such persons should know that

Hostetter's Stomach Bitters

positively strengthens the digestive organs and assists the stomach in the perfect digestion and assimilation of the food. Then you'll not be bothered again with

Belching, Sour Stomach, Poor Appetite, Costiveness, Sick Headache, Insomnia, Dyspepsia, Indigestion, or Liver Troubles.

Try a bottle to-day. The genuine is sold only in bottles, never in bulk, and has our **Private Stamp** over the neck. **For sale by all druggists.**

FARMERS ATTENTION!

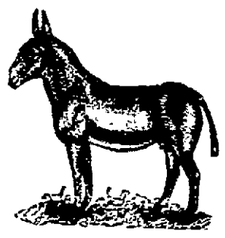

THE CHESTNUT STALLION
"EMBLEM"
AND THE JACK
"JOHN BROWN"

Formerly owned by M. E. Stallsmith, will make the season of 1905 at the Fuhrman stables in alley running from Carlisle to Stratton St., in rear of the Globe Hotel, beginning Apr. 1 and continuing to July 1. The insurance on "Emblem" will be $8.00 and on the Jack "John Brown" $10.00. They will be in the hands of Al. Falkler.

PHILIP HOFFMAN.
m 22 4t Owner.

AUDITOR'S NOTICE.

THE undersigned Auditor appointed by the Orphans Court of Adams County to dispose of exceptions and make distribution of the balance in hands of Henry Emlet, administrator of the estate of Edward Emlet, late of Tyrone township, dec'd, will sit for the purpose of his appointment at his office in Hammond Building, Centre Square, Gettysburg, on MONDAY, the 3rd day AUGUST, 1905, at 10 o'clock a. m., when and where all parties interested are hereby notified to attend.

E. A. WEAVER,
j21 4t Auditor.

SEWER SYSTEM.

THE town of GETTYSBURG, PA., will receive and open bids for the construction of a complete sewer system, involving about nine miles of pipe, at 7.30 p. m., July 3, 1905, at Council Chamber. Plans and specification may be seen at the office of A. B. Plank, President of Town Council, or at the office of Mason P. Pratt, Engineer, 18 N. Third St., Harrisburg, Pa.

A. B. PLANK, Chairman.
CALVIN GILBERT,
E. P. WISOTZKEY,
Sewer Committee.

WANTED.—A few girls or middle age women at the wrapper factory to work on a salary.

NERNST.—See Turner.

HAVING SECURED THE AGENCY OF

DEVOE
LEAD AND ZINC
PAINT,

Formerly Handled by J. Henry Sanders & Son.

I wish to announce I now have a complete stock of everything in the Paint line, including Oils, White Lead and Brushes. Goods delivered on short notice. Satisfaction guaranteed.

Thos. J. Winebrenner,
The Leading Stove and Kitchen Furnishing Store.
'Phone 1302. 257 BALTO. ST.

SALE OF PERSONAL PROPERTY.

ON SATURDAY, the 22nd day of JULY the undersigned executor of the will of JOSEPH BANTY will sell at late residence of decedent in Fairfield the following personal property: Chamber suit as good as new, new bureau, 4 bedsteads, new extension table, table, 1 dozen cane seated chairs, parlor suit, mattress, 3 chaff ticks, 75 yards of carpet not much worn, lot of good window blinds, drop leaf table, rocking chairs, 3 STOVES, 1 a coal stove, a ten plate stove and an extra good cook stove, lot of dishes, lot of cut wood, lot carpenter tools, lard, iron kettle, boxes, barrels, lot of good boards. Sale to commence at 1 p. m., when terms will be made known by

J. F. NEELY,
j28 4d Executor.

AUDITOR'S NOTICE.

THE undersigned Auditor, appointed by the Court of Common Pleas of Adams county, to make distribution of the balance in the hands of J. Lawrence Williams, Assignee in trust for the benefit of creditors of E. D. Hudson and wife, formerly of Fairfield Bor., will sit for the purpose of his appointment at his office in the Masonic Building, Gettysburg, on THURSDAY the 6th day JULY, 1905, at 10 o'clock a. m., when and where all parties interested are hereby notified to attend.

C. W. STONER,
j28 3d Auditor.

"THE MATTRESS OF THE PRESENT AND OF THE FUTURE"

OSTERMOOR

EVERY other mattress in the world is STUFFED—hair, cotton or feathers—jammed in at the open end of a tick. That's why lumps and holes soon cause restless nights. Each OSTERMOOR is built—not stuffed. Handlaid sheets of downy softness, each full size, are carefully built within the tick. It is vermin-proof. An occasional sun-bath is all it requires. The tick can be taken off and washed when soiled.

$15
Express Prepaid

Send For Free 136 Page Book

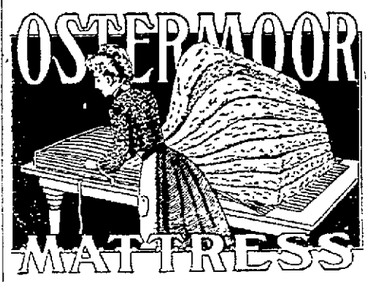

Our book, "The Test of Time," not only treats exhaustively on the mattress question, but also describes and illustrates with 200 pictures OSTERMOOR Cushions and Pillows for Window Seats, Cosy Corners, Hall Benches and Easy Chairs.

Look Out! Dealers are trying to sell the "just as good kind." Ask to see the name "OSTERMOOR" and our trade mark label, sewn on the end. Mattresses expressed, prepaid by us, same day check is received.

Sold on 30 nights' free trial. Money refunded if dissatisfied.

2 feet 6 inches wide, 25 lbs.	$ 8.35
3 feet wide, 30 lbs.	10.00
3 feet 6 inches wide, 35 lbs.	11.70
4 feet wide, 40 lbs.	13.35
4 feet 6 inches wide, 45 lbs.	15.00

All 6 feet 3 inches long. In two parts 50 cents extra.
Express Charges Prepaid. Special sizes at special prices.

Ostermoor & Co. 114 Elizabeth St., New York.

Canadian Agency. The Alaska Feather and Down Company, Ltd., Montreal.

G. W. WEAVER & SON

THE LEADERS

Mid Summer Stock Reduction Sale Of Cotton Wash Fabrics

Right at the time when you use the goods.

30 Pcs. Fine French Organdies

In the most beautiful printings, were 25c. per yard and worth it many just received. Now **12 1-2 cts.**

20 Pcs. French Lawns

All new this season, sold at 12 1-2 and 10 cts. Now **6 1-4 and 8 cts.**

25 Pcs. Arnold Mohair Lustre

Were regularly 20 cts. per yard and elegant fabric either for gowns or Shirt Waist Suits. Now **12 1-2 cts.**

35 Pcs. London Voils &c.

All new, elegant goods for Shirt Waist Suits, great variety of fabrics and colors, nearly all were 12 1-2 cts. up to today. Now **6 1-4 and 8 cts.**

14 Pcs. Jap Lawns

The 6 1-4 kinds **4 cts.**

Many Other Reductions.

THE LEADERS

G. W. WEAVER & SON

NOTICE

E. C. WILLIAMS announces to friends that he has taken up the produce business again at the old stand and will pay highest cash prices for Butter, Eggs, Calves, Poultry, Birds, and all kinds of Country Produce.

EMORY C. WILLIAMS

312 YORK ST. GETTYSBURG, PA.

NEWSPAPER ARCHIVE®

Gettysburg National

BANK

FOUNDED ∴ 1814

REORGANIZED AS

National Bank

Directors :

JOHN A. SWOPE
WM. M'SHERRY
THOS. G. NEELY
R. M. WIRT
H. P. BIGHAM
DONALD P. M'PHERSON
C. L. LONGSDORF
N. C. TROUT
H. C. PICKING.

Net Earnings as National Bank Over $700,000

Does a General Banking Business
Interest Paid on Deposits
Accounts Solicited
Foreign Exchange Supplied.

J. Emory Bair, Cashier

DRUGS

WHEN YOUR DOCTOR PRESCRIBES

he expects that his prescription will be filled with

Pure Drugs.

Naturally he expects they will be filled here.

L. M. Bueher,

Successor to
A. D. BUEHLER & CO.,
GETTYSBURG, PENNA

Do You Need

Lumber, Building, Material, Patent Wall Plaster, Roofing, Slate, Terra Cotta Tiling, Prepared Coke, Portland and Rosedale Cement Coal or Fire Wood?

GO TO

J. O. Blocher

Railroad and Carlisle Streets

50 YEARS' EXPERIENCE

PATENTS

TRADE MARKS
DESIGNS
COPYRIGHTS &C.

Anyone sending a sketch and description may quickly ascertain our opinion free whether an invention is probably patentable. Communications strictly confidential. HANDBOOK on Patents sent free. Oldest agency for securing patents.

Patents taken through Munn & Co. receive special notice, without charge, in the

Scientific American.

A handsomely illustrated weekly. Largest circulation of any scientific journal. Terms, $3 a year; four months, $1. Sold by all newsdealers.

MUNN & Co. 361 Broadway, New York

Branch Office, 625 F St., Washington, D. C.

WANTED—Trustworthy man or woman to manage business in this county and adjoining territory for well established house of solid financial standing. $20.00 straight cash salary with all necessary expenses paid weekly by check from headquarters. Money advanced for expenses. Position permanent; previous experience not essential. No investment required. We furnish everything. Enclose self-addressed envelope. Address, Manager 810 Como Block, Chicago, Ill.

CASTORIA

The Kind You Have Always Bought, and which has been in use for over 30 years, has borne the signature of Chas. H. Fletcher and has been made under his personal supervision since its infancy. Allow no one to deceive you in this. All Counterfeits, Imitations and "Just-as-good" are but Experiments that trifle with and endanger the health of Infants and Children—Experience against Experiment.

What is CASTORIA

Castoria is a harmless substitute for Castor Oil, Paregoric, Drops and Soothing Syrups. It is Pleasant. It contains neither Opium, Morphine nor other Narcotic substance. Its age is its guarantee. It destroys Worms and allays Feverishness. It cures Diarrhœa and Wind Colic. It relieves Teething Troubles, cures Constipation and Flatulency. It assimilates the Food, regulates the Stomach and Bowels, giving healthy and natural sleep. The Children's Panacea—The Mother's Friend.

GENUINE CASTORIA ALWAYS

Bears the Signature of

Chas. H. Fletcher.

The Kind You Have Always Bought

In Use For Over 30 Years.

THE CENTAUR COMPANY, 77 MURRAY STREET, NEW YORK CITY.

396 Pictures

OF THE

Bible at 6 cts

A living Bible has been produced at last. Tissot, the greatest of modern sacred painters, has illustrated the Old Testament to the life. He has spent twenty years on the Bible pictures, living in Palestine and Egypt, and giving to the world the truest illustrations of Biblical life ever painted. They have been reproduced in two magnificent volumes, with the text, and 116 pictures in color, exactly like the originals, and 280 in black-and-white. You can get these gorgeous paintings by the payment of 50 cents at first. So sign this coupon and mail it at once.

MAURICE DE BRUNOFF,
30 La Fayette Place, New York, N. Y.
Send me one copy of the Tissot Old Testament, bound in Fine Art Cloth. Enclosed find 50 cents, first payment thereon. I agree to pay $2.00 a month for 12 months, after receipt of the books.
Name .....
Address .....
Dept. F.

HUBER,S DRUG STORE BALTIMORE STREET.

REUBEN H. CULP

141 EAST YORK STREET.

PAPER-HANGER and DECORATOR

Have just received a large and and varied stock of

WALL PAPER

In all the Latest Styles
To be Sold at Lowest Prices

Paper hanging done on short notice and in a workmanlike manner. a22.tf

WE ARE SHOWING all the NOBBY WOOLENS of the Season, which to say the least are very pretty.

Of course you want to be Fashionably Dressed. We can satisfy your wish

BEST AND CHEAPEST

WILL M. SELIGMAN

Merchant Tailor, Gettysburg

EGGS FOR HATCHING

Single-comb Brown Leghorns, Barred Plymouth Rock, Light Brahmas.

EGGS $1 PER SETTING

Special rates by the hundred. Choice stock for sale.

J. I. MUMPER,
41 Baltimore ST., Gettysburg.

CHAIR CANEING

When You Want Your Chairs Re-Seated Send Them To

G. B. STERNER

Cor. Chambersburg and Franklin Streets.

WHY TRAVEL ABROAD?

An American Should Give His First Study to His Home Land.

When Payne wrote "There's No Place Like Home," he gave poetic expression to the love he bore toward the ingle nook more precious than "temples or palaces." What flowers of rhetoric could approach in power of assertion these five little monosyllabic words, "There's No Place Like Home"—to gainsay which were impossible!

It is the great privilege of Americans to be able without hyperbole to apply them to travel, for what is there in any part of the habitable globe more fraught with interest, instruction, education, refreshment of mind and body and uplifting of soul than nature has provided, with hand so lavish, for the delectation of those having the good fortune to dwell in this goodly land?

Would he see a Riviera? We have several on the shores of the azure waters both of the gulf and the Pacific, far distancing that laved by the Mediterranean.

Does he pine for snow capped mountains? Let him repair to the plains whence Pike's Peak, Mount Logan and our other great elevations rear their hoary summits into cloudland.

Would he witness a majestic cataract? There is but one without a rival, the imperial Niagara—in the chain of our great lakes, most turbulent of links.

Neither Nile, Niger nor Ganges, great rivers though they are, are comparable to our own Mississippi, well named "The Father of Waters." Our peerless Hudson excels in picturesque effects the vaunted Rhine.

What of the beauties of the Golden Gate, on whose shores sits enthroned queenly San Francisco, pronounced peerless among cities by a much traveled European prince of imperial blood?

Where is there, even in miniature, anything to vie with that earthly paradise, the valley of the Yosemite; what to compare with the deep and rugged gorge through which passes to the sea the impetuous Colorado river?

The Mammoth Cave of Kentucky, one of the world's wonders, is as yet but partially explored.

Why, then, travel abroad, while all these and vastly more than can be enumerated remain unseen at home?

"Are not Abana and Pharpar, rivers of Damascus, better than all the waters of Israel?" said Naaman the Syrian of old when ordered by the prophet to betake himself to the Jordan for healing. Who can help admiring his pride of country and robust patriotism? Most worthy are they of emulation.

Be it for health or recreation, there is no grander travel field than that we have at home.—Travel.

The Rainy Day.

A well known artist recently received a letter from a chap who has regularly made it a practice to borrow money of him. In this letter the chap who is always in financial difficulties surprised his correspondent by saying:

"This time I have decided to reverse the usual order of things and, instead of borrowing from you, I inclose herewith $50, which I am going to ask that you will lay aside for me for a rainy day."

But the artist couldn't find any remittance in the letter. He searched for it on the floor, under the table—in fact, everywhere he thought he might have dropped it. Then quite accidentally he turned over the sheet on which the letter was written and discovered this postscript:

"I've just looked out of the window and find it's raining like the very deuce!"—Collier's.

A Story of Sir Robert Ball.

Sir Robert Ball, the noted British astronomer, on one occasion went to a remote town in Ireland to lecture on his favorite topic. Arriving at the station, he looked for the expected conveyance, but found none. After all the other passengers had disappeared a man stepped up and said, "Maybe you're Sir Robert Ball?" On receiving an affirmative reply the man hastily apologized, saying, "Sure, your honor, I'm sorry I kept you waiting, but I was tould to look for an intellectual gintleman." Sir Robert thought that under the circumstances it would be better not to inquire what was the man's idea of intellectuality.

A Dampener.

"I don't know any sensation as humiliating as that of being told after you have just finished your best story, 'I've heard that before—but in a different way, of course,' or 'I heard that another way,' or some other polite way of saying 'Chestnut!'" said a prominent lawyer. "If there is anything that dumps cold water on the story teller and the audience it is that sort of thing. In some parts of the country it would almost mean gun play. I entirely agree with the old Kentucky colonel who used to say, 'No gentleman, sah, ever heard a story befoh, sir.'"—San Francisco Chronicle.

Making the Average.

At a woman's club meeting in New York recently a woman who had made a witty speech about men in general was asked by one of the members if she could tell just what was the meaning of the expression, "An average man." "Of course I can," she promptly replied. "I think an average man is one who smiles and looks pleasant all day at the office, but when he comes home acts as cross as a bear with a sore head, just so he can make up the average."

Iron Around It.

Finnegan—What ails yer face? Flanagan—The ould woman hit me wid the l'avin's of this mornin's meal o' mush. Finnegan—Go 'long wid ye! Sure, mush is too soft— Flanagan—Oh, she didn't stop to take it from the pot!—Philadelphia Ledger.

Her Heart.

Hilda—When you saw that he was going to propose I suppose you pressed both hands to your heart? Kate—That was impossible. My heart was in my mouth at the time.—Boston Transcript.

REDUCED RATES TO BALTIMORE

Via. Pennsylvania Railroad, Account International Convention United Society of Christian Endeavor.

For the benefit of those desiring to attend the International Convention United Society of Christian Endeavor, at Baltimore, Md., July 5 to 10, the Pennsylvania Railroad Company will sell round-trip tickets to Baltimore, Harrisburg and intermediate stations; and from Columbia, Frederick and intermediate stations on the Northern Central Railway; from Lancaster and intermediate stations to Harrisburg; and from all stations on the Philadelphia, Baltimore and Washington Railroad (except stations south of Townsend, Del.), on July 4, 5 and 6, good for return passage until July 14, inclusive, at rate of single fare for the round trip, plus fifty cents.

Special excursion tickets are on sale every Saturday and Sunday from Baltimore to Washington and return at rate of $1.25 for the round trip. These tickets are good for return passage until the last train Sunday night, affording ample opportunity for delegates to visit the National Capital.

A Coreless Apple.

The apple business has been for years an important feature of farming in this county and it is necessary to watch every development that may effect it and one of these in the future would seem to be a coreless apple.

A seedless and coreless apple has made its appearance in England and soon will be on sale in the fruit shops of every city in the United Kingdom. The producer of the variety, a Mr. Spencer, has in his orchard at the present time fifty trees which bear it, 2,500 more partly grown trees and is extending his stock. The younger of the bearing trees are four years old. These have in the interior a yellow, fibrous substance of no toughness whatever, representing the seed pockets, and in the older growths this also disappears. The seedless apple trees produce no blossoms, but the fruit forms from a cluster of green leaves like a disorganized bud. Experiments are being tried on a dozen or fifteen of the best varieties of apples, and it is possible that in a few years' time the leading place in the apple industry will be occupied by the coreless variety.

Unique Warning.

Over a bridge at Athens, Ga., was the following: "Any person driving over this bridge in a faster pace than a walk, shall, if a white person, be fined five dollars, and if a negro, receive twenty-five lashes, half the penalty to be bestowed on the informer."

EXCURSIONS TO THE WEST

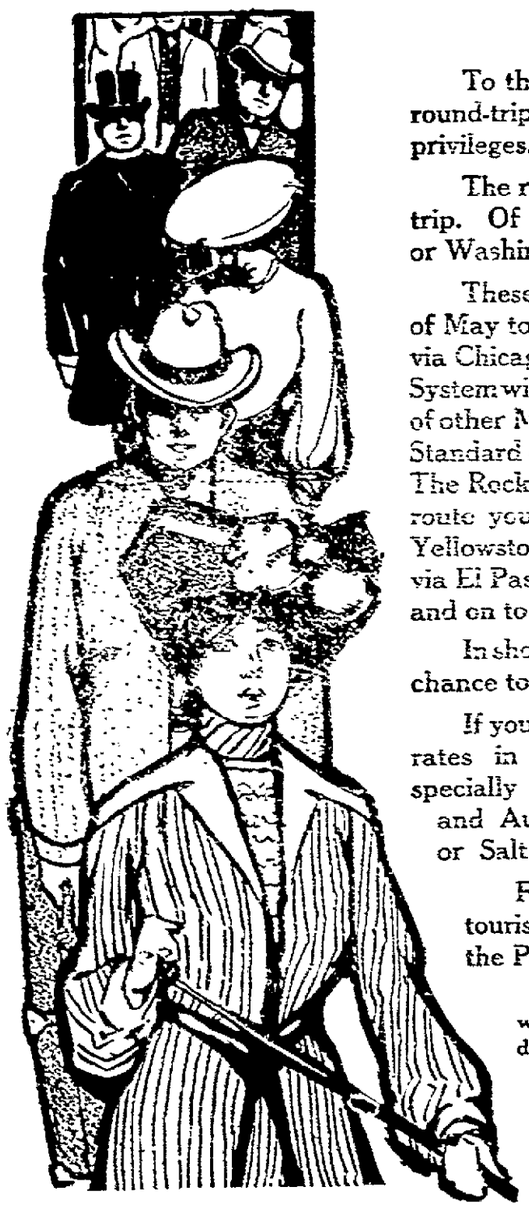

To the Pacific Coast—to California, Oregon, Washington—round-trip, long transit and return limits, liberal stop-over privileges.

The rate is practically on the basis of one fare for the round trip. Of course, if you wish to visit *both* California and *Oregon* or Washington, the cost is slightly more.

These reduced rates are in effect on certain dates in months of May to October, inclusive. They apply from all Eastern points via Chicago, St. Louis or Memphis gateways. The Rock Island System will take you up in either Chicago or St. Louis, or at hundreds of other Middle West points and carry you to the Coast in through Standard or Tourist Sleepers with unexcelled Dining Car service. The Rock Island also affords a choice of routes: on the "Scenic" route you can stop off in Colorado—see Salt Lake City—visit Yellowstone National Park; on the "Southern" route you can go via El Paso, thru New Mexico, then "up coast" to San Francisco and on to Portland or Seattle if desired.

In short, these Pacific Coast excursions offer an unusually good chance to see our western country in a comprehensive manner.

If you desire to go only as far as Colorado, there are excursion rates in effect to that section and return, all summer long, specially reduced June 30 to July 4, August 12 and 13, and August 30 to September 4. Extension trips to Ogden or Salt Lake and return at low cost also.

From September 15 to October 31, 1905, one-way tourist or "colonist" tickets will be on sale to California and the Pacific Northwest—about half regular fare.

If interested, send name and address on this coupon, designating which booklet wanted and to what point you plan to go. Name probable date of start also, so we can advise definitely with respect to rates, etc.

Address
JOHN SEBASTIAN,
Pass. Traf. Mgr., Rock Island System,
CHICAGO.

Send Colorado / California booklet and rates.
Name
Address
Leave about
Destination

Rock Island System
SOUTHERN PACIFIC COMPANY
EL PASO ROUTE

NEWSPAPERARCHIVE®
NEWSPAPERARCHIVE®

ALL OVER THE COUNTY

THE CHAIR MAKING INDUSTRY REAPING ITS HARVEST.

Hams Caught in the Conowago—Squares in Two Towns in Co. Receiving Attention.

The chair making industry of this county has not gone backward in any sense. Many chairs are annually made in Hunterstown and neighborhood, in Heidlersburg and in the vicinity of New Chester. A large quantity of them are rocking chairs. They are made during the winter months and as soon as the early summer is at hand these chairs commence to go out and there is a constant demand for them. The larger part are taken eastward now through York and Cumberland counties and over the Susquehanna until the supply of the season is exhausted. For weeks now the supply has been going out daily by wagon loads and the industry is reaping its harvest.

* * *

One might suppose Conowago Creek was a hog from the way hams are taken out of it. Last week in clearing the rack at the head race of the East Berlin Mill a fine ham was found. A short time ago a ham had been found at the same place. Just why Conowago Creek is yielding hams is the mystery and one the solution of which is supposed would lead to the criminal courts.

* * *

Leo Brady, a young son of A. J. Brady of McSherrystown, while playing ball was accidentally struck on the head with a bat in the hands of a companion. The bat caught him on the forehead near the left temple, cutting a small gash which bled freely and he was somewhat stunned, but when the plucky young American was patched up declared he was all right.

* * *

Towns as well as individuals get the notion in the spring to spruce up and put on a good appearance. The trees in Centre Square in New Oxford have been trimmed. The trees were becoming shaggy, with drooping branches and there was a thickness instead of an airiness about the spot. All this is now changed. The trimming has been high enough to see across the square without in any way injuring the shade.

* * *

The old town of Hampton has under consideration what shall be done with its Centre Square. The trees make a dense shade. There is something old-fashion about the place and while the spot needs grading and fixing up care should be exercised not to rob the spot of its present old-time artistic effect. Festivals are being held to raise the money to pay for contemplated improvements.

Has no Equal.

"I am a user of Baxter's Mandrake Bitters and there is no medicine its equal for chronic constipation, which is my trouble. I also had varicose veins which caused a running sore on my leg, and I could get no help until I began using Baxter's Mandrake Bitters. I soon noticed a change for the better, and after using the Bitters for six months the sore healed and has given me no trouble since.

J. B. WALHORN, Wolverine, Mich.

Sold everywhere in liquid or tablets at 25 cents. **L. M. Buehler.**

IN eastern end of county they say although the stork is the swiftest flyer of all birds yet it is rather slow in that vicinity at present.

INFLAMMATORY RHEUMATISM CURED IN 3 DAYS.—Morton L. Hill, of Lebanon, Ind., says: "My wife had Inflammatory Rheumatism in every muscle and joint; her suffering was terrible and her body and face were swollen almost beyond recognition; had been in bed for six weeks and had eight physicians, but received no benefit until she tried the Mystic Cure for Rheumatism. It gave immediate relief and she was able to walk about in three days. I am sure it saved her life." Sold by People's Drug Store.

PETER BRADY of Abbottstown has been suffering from a piece of hot lime flying into his eye.

GOOD SPIRITS. Good spirits don't all come from Kentucky. Their main source is the liver—and all the fine spirits ever made in the Blue Grass State could not remedy a bad liver or the hundred-and-one ill effects it produces. You can't have good spirits and a bad liver at the same time. Your liver must be in fine condition if you would feel buoyant, happy and hopeful, bring in the eye, light of step, vigorous and successful in your pursuits. You can put your liver in fine condition by using Green's August Flower. The greatest of all medicines for the stomach and a certain cure for dyspepsia or indigestion. It has been a favorite household remedy for over thirty-five years. August Flower will make your liver healthy and active and thus insure you a liberal supply of good spirits." Trial size, 25c; regular bottles 75c. At Hunter's Drug Store.

BERLIN CITIZENS will celebrate the 4th of July by a parade with four bands and festival of P. O. S. of A. in evening.

MANY patent medicines are considered dangerous. Bromo-Pepsin is absolutely harmless and withal so wonderfully effective that physicians prescribe it for headache, indigestion, nausea, and insomnia. It has no equal. All druggists. 10c, 25c, and 50c per bottle.

NO SECRET ABOUT IT.—It is no secret, that for Cuts, Burns, Ulcers, Fever Sores, Sore Eyes, Boils, etc., nothing is so effective as Bucklen's Arnica Salve. "It didn't take long to cure a bad sore I had, and it is all O. K. for sore eyes," writes D. L. Gregory, of Hope, Tex. 25c at all druggists.

MISS DAISY HOFFMAN was re-elected teacher of primary school, Biglerville, and grammar school went to H R. Rice.

'TISN'T safe to be a day without Dr. Thomas' Eclectric Oil in the house. Never can tell what moment an accident is going to happen.

PROF. DANIEL RUFF, Sadia L. Rice and Nita M. Cashman were re-elected teachers of New Oxford borough schools with increase of $5 each per month.

A BAD SCARE.—Some day you will get a bad scare, when you feel a pain in your bowels, and fear appendicitis. Safety lies in Dr. King's New Life Pills, a sure cure, for all bowel and stomach diseases, such as headache, biliousness, costiveness, etc. Guaranteed at all druggists, only 25c. Try them.

JOHN F. STAMBAUGH recovered his pocket book lost near Hampton, but it was minus the money in it when lost.

CUBAN DIARRHOEA.—U. S. soldiers who served in Cuba during the Spanish war know what this disease is, and that ordinary remedies have little more effect than so much water. Cuban diarrhoea is almost as severe and dangerous as a mild attack of cholera. There is one remedy, however, that can always be depended upon as will be seen by the following certificate from Mrs. Minnie Jacobs of Houston, Texas: "I hereby certify that Chamberlain's Colic, Cholera and Diarrhoea Remedy cured my husband of a severe attack of Cuban diarrhoea, which he brought home from Cuba. We had several doctors but they did him no good. One bottle of this remedy cured him, as our neighbors will testify. I thank God for so valuable a medicine." For sale by J. H. Huber.

TWENTY boys working at Littlestown silk mill went out on a strike for a 50 cent increase and when given so much time to go to work they all went back again, but three were not taken back at the old rate.

DEAFNESS CANNOT BE CURED by local applications, as they cannot reach the diseased portion of the ear. There is only one way to cure deafness, and that is by constitutional remedies. Deafness is caused by an inflamed condition of the mucous lining of the Eustachian Tube. When this tube is inflamed you have a rumbling sound or imperfect hearing, and when it is entirely closed, Deafness is the result, and unless the inflammation can be taken out and this tube restored to its normal condition, hearing will be destroyed forever: nine cases out of ten are caused by catarrh, which is nothing but an inflamed condition of the mucous surfaces.

We will give One Hundred Dollars for any case of Deafness (caused by catarrh) that cannot be cured by Hall's Catarrh Cure. Send for circulars, free.

F. J. CHENEY & CO., Toledo, O.

Sold by Druggists, 75c.

Take Hall's Family Pills for constipation.

JOHN R. FOUST of Huntington township, is slowly recovering from injuries received from tree falling across the stump and turning striking him on his left leg.

RHEUMATISM CURED IN 24 HOURS.—T. J. Blackmore, of Haller & Blackmore, Pittsburg, Pa., says: "A short time since I procured a bottle of Mystic Cure. It got me out of the house in 24 hours. I took to my bed with Rheumatism nine months ago and the Mystic Cure is the only medicine that did me any good. I had five of the best physicians in the city, but I received very little relief from them. I know the Mystic Cure to be what it is represented and take pleasure in recommending it to other poor sufferers." Sold by Peoples Drug Store.

A COLD stroke of lightning recently struck barn of James Harner of this county but did little damage.

SPRAINED ANKLE, STIFF NECK, LAME SHOULDER.—These are three common ailments for which Chamberlain's Pain Balm is especially valuable. If promptly applied it will save you time, money and suffering when troubled with any one of these ailments. For sale by J. H. Huber.

MRS. SARAH F. HIMES of New Oxford, lost a valuable cow last week. The cow broke into feeding entry one night and eat a large quantity of chop, causing death.

CASTORIA.
Bears the Signature of Chas. H. Fletcher. The Kind You Have Always Bought

A BLACK-BILLED Cuckoo with a tree frog in its mouth recently flew into school room in New Oxford and regular work was laid aside for a lesson in Natural History.

CAN'T be perfect health without pure blood. Burdock Blood Bitters makes pure blood. Tones and invigorates the whole system.

FREDERICK TRIMMER of near York Springs recently visited his two brothers in York and their weights were almost alike. Levi aged 79 years 123 lbs., Frederick, 76 years, 127 lbs., and Henry, 78 years, 126 lbs.

ONLY one remedy in the world that will at once stop itchiness of the skin in any part of the body. Doan's Ointment. At any drug store, 50 cents.

CURTIS SOWERS of East Berlin, was recently taken to York Hospital for treatment of hip joint disease.

EVERY form of indigestion and every kind of headache disappear immediately after a dose of Bromo-Pepsin. This is one reason why physicians prescribe it. Another reason is that it is absolutely harmless. All druggists 10c., 25c., and 50c. per bottle.

CHAS. MOOSE, carriage painter, offers for sale a first-class carriage with shafts and tongue. j 14 2t

FOUND A CURE FOR DYSPEPSIA.—Mrs. S. Linsay, of Fort William, Ontario, Canada, who has suffered quite a number of years from dyspepsia and great pains in the stomach, was advised by her druggist to take Chamberlains's Stomach and Liver Tablets. She did so and says, "I find that they have done me a great deal of good. I have never had any suffering since I began using them." If troubled with dypepsia or indigestion why not take these Tablets, get well and stay well? For sale by J. H. Huber.

SEVERAL citizens of McSherrystown are ill and are said to be in a critical condition.

THE laxative effect of Chamberlain's Stomach and Liver Tablets is so agreeable and so natural that you do not realize it is the effect of a medicine. For sale by J. H. Huber.

A HATCHING rooster is reported as an Adams county curiosity and he has been given a half dozen eggs to satisfy his hatching turn of mind and the result is awaited with some curiosity.

CASTORIA.
Bears the Signature of Chas. H. Fletcher. The Kind You Have Always Bought

JOHN MELHORN of near New Oxford lost sight of left eye twenty years ago and recently a skin formed over sight of good eye, and it was feared he would be totally blind. This skin was successfully removed last week giving him partial sight.

JUST WHAT EVERYONE SHOULD DO.—Mr. J. T. Barber of Irwinville, Ga., always keeps a bottle of Chamberlain's Colic, Cholera and Diarrhoea Remedy at hand ready for instant use. Attacks of colic, cholera morbus and diarrhoea come on so suddenly that there is no time to hunt a doctor or go to the store for medicine. Mr. Barber says: "I have tried Chamberlain's Colic, Cholera and Diarrhoea Remedy which is one of the best medicines I ever saw. I keep a bottle of it in my room as I have had several attacks of colic and it has proved to be the best medicine I ever used." Sold by J. H. Huber.

MRS. SIMON BARNES of McSherrystown has returned home greatly improved by reason of an operation in a Baltimore hospital.

MOTHERS lose their dread for "that terrible second summer" when they have Dr. Fowler's Extract of Wild Strawberry in the house. Nature's specific for bowel complaints of every sort.

HAMILTON township school board organized by electing Isaac Thomas President, George Wisler Secretary and Wm. Wolf Treasurer.

CASTORIA.
Bears the Signature of Chas. H. Fletcher. The Kind You Have Always Bought

DR. H. W. SWARTZ of New Oxford, is building a fine large brick house on his Hamilton township farm.

DYING OF FAMINE is, in its torments, like dying of consumption. The progress of consumption, from the beginning to the very end, is a long torture, both to victim and friends. "When I had consumption in its first stage," writes Wm. Myers, of Cearfoss, Md., "after trying different medicines and a good doctor, in vain, I at last took Dr. King's New Discovery, which quickly and perfectly cured me. Prompt relief and sure cure for coughs, colds, sore throat, bronchitis, etc. Positively prevents pneumonia. Guaranteed at all druggists, price 50c and $1.00 a bottle. Trial bottle free.

MISS BERNARDINA CORRIGAN and Miss Elizabeth McElhenny were re-elected teachers of the McSherrystown schools.

CASTORIA
For Infants and Children.
The Kind You Have Always Bought
Bears the Signature of Chas. H. Fletcher.

MRS. H. W. SWARTZ of New Oxford, was operated on in a Baltimore hospital and has returned home much improved.

HUGE TASK. It was a huge task, to undertake the cure of such a bad case of kidney disease, as that of C. F. Collier, of Cherokee, Ia., but Electric Bitters did it. He writes: "My kidneys were so far gone, I could not sit on a chair without a cushion, and suffered from dreadful backache, headache and depression. In Electric Bitters, however, I found a cure, and by them was restored to perfect health. I recommend this great tonic medicine to all with weak kidneys, liver or stomach. Guaranteed by all druggists: price 50c.

PROF. M. E. HANES and Prof. Harry Keitle were re-elected teachers of Bendersville schools.

KILL THE COUGH AND CURE THE LUNGS
WITH Dr. King's New Discovery
FOR CONSUMPTION COUGHS and COLDS
Price 50c & $1.00 Free Trial.
Surest and Quickest Cure for all THROAT and LUNG TROUBLES, or MONEY BACK.

PENN GROVE camp grounds will be lighted with electric lights and before August camp meeting lights will be installed.

ASBURY PARK BOOKLET.

Descriptive Publication Issued By The Pennsylvania Railroad Company on Account of The Meeting of The National Educational Association.

The Pennsylvania Railroad Company has just issued an attractive booklet descriptive of Asbury Park. The publication is designed to present the attractions and claims of Asbury Park as a Summer seaside resort, and also to announce the reduced rate arrangements on account of the meeting of the National Educational Association, which will be held at Asbury Park July 3 to 7.

Persons desiring information concerning this popular resort may obtain a copy of the booklet by enclosing two cents in postage stamps to Geo. W. Boyd, General Passenger Agent, Pennsylvania Railroad, Philadelphia, Pa.

Sixteen Days Seashore Excursion.

Via Gettysburg & Harrisburg Railway and Philadelphia & Reading Railway. Arrangements have been made to run special excursions to Atlantic City, Cape May, Ocean City, and Sea Isle City, on Thursday, June 22nd, July 6th and 20th, August 3d, 17th and 31st.

Tickets for these excursions will be sold from all ticket stations on the Gettysburg & Harrisburg Railway, and P. H. & P. Branch of the Philadelphia & Reading Railway, at the low rate of $4.50 for the round trip, children between 5 and 12 years of age half rate, good going only on train leaving Gettysburg at 5.55 a. m. and Carlisle at 6.37 a. m., and Shippensburg at 6.15 a. m., on above dates, and good to return on any regular train to and from any one of the above named sea coast resorts, within time limit of ticket, but do not include passenger and baggage through Philadelphia. Convenient connections can be made between depots by street cars or transfer coaches. For further information, time of train at stations, etc., consult ticket agents.

Reading's Dining Car Service.

The Philadelphia & Reading Railway announces that the Dining Car Service will be inaugurated on June 12th by the operation of Dining Cars in conjunction with the Central Railroad of New Jersey between Philadelphia and New York as follows:

A La Carte breakfast will be served on 7.00 and 8.00 a. m. trains in each direction. A La Carte lunch on the 12.00 noon and 1.00 p. m. trains in each direction and Table d'Hote dinner at $1.00 per Capita on the 5.00 and 6.00 p. m. trains each way.

Mr. S. W. Derr, the Superintendent of Dining Car Service, having formerly been Assistant Superintendent of the same department of the Baltimore and Ohio R. R. thoroughly understands the needs of travelers and will spare no efforts to accommodate and please the Reading's patrons.

Oregon.

Account Lewis and Clark Exposition will be in effect via Wisconsin Central Railway. If you intend to go to Portland this year ask the ticket agent to make your ticket read via Wisconsin Central between Chicago and St. Paul. Pullman sleepers, free reclining chair cars and a la Carte meals make the journey comfortable and pleasant. Further information cheerfully given by addressing W. H. Allen, T. A., 621 Park Building, Pittsburg, Pa. m 17 6-t

"FOLLOW THE FLAG"
WABASH
EXCURSIONS
PITTSBURG
TO
$67.75 Portland, Ore., and return.
$78.75 San Francisco, Los Angeles, AND RETURN.
$29.30 AND $36.25 Denver, Colorado Springs, Pueblo AND RETURN
Full information concerning dates of sale, rates, etc., cheerfully furnished on application to
F. H. TRISTRAM, Asst. Gen'l Pass. Agent, 320 Fifth Ave. Pittsburg, Pa

HALL'S VEGETABLE SICILIAN Hair Renewer
Why not stop this falling of your hair? At this rate you will soon be without any hair! Just remember that Hall's Hair Renewer stops falling hair, and makes hair grow.
If your druggist cannot supply you, send $1.00 to R. P. HALL & CO., Nashua, N. H.

Western Maryland R. R.

BALTIMORE & HARRISBURG DIVISION

Schedule in Effect Feb. 27, 1905.

Read Downward a. m.	a. m.	STATIONS	Read Upward a. m.	p. m.
9 45	5 40	Le Hancock Ar		9 45
2 10	7 10	Le Hagerstown Ar	11 55	8 15
2 40	7 38	Ar Edgemont Le	11 33	7 50
	6 00	Le Shippensburg Ar	12 55	9 15
1 45	6 26	Chambersburg	12 27	8 48
2 17	7 05	Waynesboro	11 50	8 12
2 35	7 25	Ar Edgemont Le	11 35	7 55
2 40	7 38	Le Edgemont Ar	11 33	7 50
		Blue Mountain		
2 55	7 50	Buena Vista Spring	11 20	7 37
2 55	7 53	Ar Highfield Le	11 18	7 35
3 00	7 55	Le Highfield Ar	11 15	7 30
3 26	8 18	Fairfield	10 45	7 00
3 35	8 26	Orrtanna	10 35	6 49
3 38	8 30	McKnightstown	10 31	6 44
3 42	8 33	Seven Stars	10 28	p.m. 6 41
3 50	8 42	Gettysburg	10 15	145 6 28
4 15	9 07	New Oxford	9 57	1 23 6 07
4 18	9 10	a. m. Berlin Junction	9 53	1 20 6 03
4 31	9 25	5 40 Hanover	9 45	1 10 5 54
4 49	9 38	5 50 Porters	9 27	12 50 5 35
5 06	9 49	6 04 Green Ridge	9 12	12 30 5 20
5 09	9 51	6 07 Glenville	9 09	12 25 5 17
5 17	10 02	6 16 Lineboro	9 00	12 15 5 05
5 25	10 10	6 25 Alesia	8 51	12 06 4 57
5 36	10 20	6 37 Greenmount	8 40	11 54 4 46
5 40	10 24	6 42 Hampstead	8 36	11 49 4 42
5 46	10 31	6 50 Arcadia	8 29	11 42 4 36
6 00	10 41	7 07 Woodensburg	8 17	11 30 4 24
6 05	10 45	7 15 Ar Emory Grove Le	8 13	11 25 4 20
6 07	10 45	7 23 Le Emory Grove Ar	8 12	11 25 4 18
7 05	11 40	8 25 Ar Baltimore Le	7 15	10 12 3 25
p.m.	a.m.	a.m.	a.m.	a.m. p.m

NOTE.—York Limited, leaving York 8.10 a. m., stops at Spring Grove, Porters, Green mount and Hampstead, arriving Baltimore at 10.08 a. m. Passengers from Hanover for this train make connection at Porters. Returning, this train leaves baltimore 5.25 p. m. arriving at Porters 7.00 p. m., there connecting for Hanover and Gettysburg, and arriving at York 7.30 p. m.

Daily except Sunday leave Gettysburg for York and intermediate stations at 4.45 p. m.

EAST BERLIN RAILROAD.—Daily except Sunday leave Hanover for Berlin Junction at 9.45 a. m. and 1.10, 5.54 and on Wednesday and Saturday at 7.20 p. m. Leave Berlin Junction for Abbottstown and East Berlin at 10.00 a. m., 1.25 and 6.10 p. m.

Leave East Berlin for Berlin Junction at 8.35 and 11.30 a. m., and 3.45 p. m. and 7.00 p. m. Leave Berlin Junction for Hanover at 9.07 a. m. and 12.04 and 4.18 p. m. and Wednesdays and Saturdays at 7.25 p. m.

HANOVER JUNCTION BRANCH.—Leave Hanover for Hanover Junction and intermediate stations at 12.25 p. m., daily, except Sunday, and leave Hanover Junction for Hanover and intermediate stations at 1.30 p. m., daily except Sunday.

EASTERN EXTENSION B. & H. DIVISION.—Leave Porters for York and intermediate stations at 7.30 and 9.38 a. m., and 12.42 and 5 35 p. m., and 7.02 p. m.

Leave York for Porters and intermediate stations at 8.50 a. m. and 12.01 p. m., 4.10 and 6.25 p. m.,

ON SUNDAYS ONLY.—Leave Hanover 8.00 a. m., arriving York 8.45 a. m. Leave York 9.15 a. m. for Gettysburg and intermediate points and returning leave Gettysburg 4.45 p. m.; arriving York 6.10 p. m. Leave York 6.45 p. m. for Hanover. All these trains stop at intermediate stations.

ON SUNDAYS ONLY.—Leave Hanover for Baltimore and intermediate stations at 6.10 a. m.

Leave Baltimore for Hanover and intermediate stations at 9.30 a. m.

POTOMAC VALLEY RAILROAD.—Leave Hagerstown for Charlton, Clear Spring, Big Pool and Cherry Run at 8 05 a. m., and 12.00 and 8.25 p. m., the latter being daily.

Leave Cherry Run for Hagerstown and intermediate stations at 6 10 and 10 10 a. m., and 5.45 p. m.

PHILADELPHIA & READING RY.—Daily except Sunday trains leave Gettysburg for Carlisle and Harrisburg at 5.55 a. m. and 12.55 and 4.15 p. m. Arrive from Carlisle and Harrisburg 9 42 a. m. and 9.05 p. m., and from Harrisburg at 1.55 p. m.

CONNECTIONS AT CHERRY RUN, VA.—B. & O., passenger trains leave Cherry Run for Cumberland and intermediate point, daily, except Sunday, a 8.55 a. m.; Chicago Express daily, at 12.49 p. m.; Chicago Express, daily, at 10.00 p. m.

B. H. GRISFOLD, Gen'l Traffic Mgr. F. M. HOWELL, Gen'l Pass. Agent. CHAS. W. MYERS, Ticket Agent.

Gettysburg & Harrisburg Railway

IN EFFECT MAY. 14, 1905.

WESTBOUND TRAINS.

STATIONS. Train Nos.		WEEKDAYS. 201 AM	3 AM	95 PM	97 PM
Phila. (Rd'g Ter.)	Lv	.....	8 36	12 42	†4 35
Reading	"	5 05	10 15	3 10	5 55
Harrisburg	"	7 20	12 00	4 45	7 15
White Hill	"	f7 30	f12 10	f4 54	f7 23
Rossmoyne	"	7 38	f12 15	4 59	f7 27
Bowmansdale	"	7 50	12 22	5 06	7 34
Grantham	"	7 56	f12 25	f5 10	f7 37
Rosegarden	"	f7 59	f12 28	f5 13	f7 40
D. & M. Junc	"	8 03	12 32	5 17	7 43
Brandtsville	"	8 08	f12 36	f5 21	f7 46
Leidighs	"	f8 11	f12 38	f5 24	f7 49
Boiling Springs	"	8 18	12 43	5 28	7 53
Carlisle Junc	Ar	8 28	12 50	5 25	8 00
Carlisle	Ar	.....	2 45	5 51	8 19
	Lv	8 12	.....	.....	7 41
Carlisle Junc	Lv	8 35	12 52	.....	8 05
Mt. Holly Springs	"	8 37	12 54	.....	8 07
Upper Mill	"	f8 40	f12 57	.....	f8 10
Hunters Run	"	8 44	1 01	.....	8 14
Goodyear	"	f8 53	f1 08	.....	f8 22
Starners	"	f9 01	f1 13	.....	f8 28
Idaville	"	f9 06	f1 18	.....	f8 33
Gardners	"	f9 08	f1 20	.....	f8 36
Bendersville	"	9 14	1 26	.....	8 41
Centre Mills	"	f9 19	f1 30	.....	f8 44
Guernsey	"	f9 22	f1 33	.....	f8 47
Biglerville	"	9 28	1 37	.....	8 50
Table Rock	"	f9 31	f1 42	.....	f8 54
Goldenville	"	f9 33	f1 44	.....	f8 56
Gettysburg	Ar	9 42	1 55	.....	9 05
		AM.	P.M.	PM.	P.M.

EASTBOUND TRAINS.

STATIONS. Train Nos.		WEEKDAYS. 92 A.M.	48 P.M.	12 P.M.
Gettysburg	Lv	5 55	1 15	4 15
Goldenville	"	f6 05	f1 24	f4 25
Table Rock	"	f6 07	f1 27	f4 27
Biglerville	"	6 12	1 37	4 34
Guernsey	"	f6 16	f1 41	f4 38
Centre Mills	"	f6 19	1 46	f4 43
Bendersville	"	6 22	1 50	4 47
Gardners	"	f6 28	f1 55	f4 54
Idaville	"	f6 31	f1 57	f4 57
Starners	"	f6 37	f2 02	f5 03
Goodyear	"	f6 42	f2 07	f5 09
Hunters Run	"	6 48	2 13	5 15
Upper Mill	"	f6 52	f2 17	f5 19
Mt. Holly Springs	"	6 54	2 20	5 22
Carlisle Junc	Ar	6 57	223	5 25
Carlisle	Ar	7 23	2 44	5 51
	Lv	6 37	.....	5 06
Carlisle Junc	Lv	7 02	2 30	5 30
Boiling Springs	"	7 10	2 38	5 38
Leidighs	"	f7 14	f2 42	f5 42
Brandtsville	"	f7 17	f2 46	f5 45
D. & M. Junc	"	7 20	2 50	5 49
Rosegarden	"	f7 23	f2 54	f5 52
Grantham	"	f7 26	f2 56	f5 55
Bowmansdale	"	7 30	2 59	5 58
Rossmoyne	"	f7 38	f3 06	f6 05
White Hill	"	f7 43	f3 11	f6 13
Harrisburg	Ar	7 50	3 20	6 20
Reading	Ar	9 17	5 47	8 18
Phila. (Red'g Ter.	"	†10 50	7 30	10 15
		A.M.	P.M.	P.M.

"f" Runs via Subway.
"f" Stops only on signal or notice to Conductor.

Sunday trains leaving Phila. Red'g Term'l at 4 a. m. and arrive in Gettysburg at 10.25 a. m., and returning leave at 4 45 p. m., arriving in Phila. at 10.27.

F. S. STEVENS, Superintendent. GEORGE C. SHENTON, General Agt.

WHEN YOU WANT YOUR PIANO TUNED
Send For
R. C. SPANGLER
Gettysburg, Pa.

PENNSYLVANIA Railroad.

SCHEDULE IN EFFECT JUNE. 18, 1905.

Columbia & Frederick Branch.
FOR PHILADELPHIA AND THE EAST.

NORTHWARD.	WEEK-DAYS Littlestown Exp. a. m.	York Acc. a. m.	Mail a. m.	Hanover Acc. p. m.	Columbia Exp. p. m.
Frederick, Lv.			9 00		3 00
Walkersville			9 18		3 14
Woodsboro			9 30		3 24
Bruceville			9 47		3 45
Taneytown			10 03		3 57
Littlestown	5 38		10 21		4 13
Hanover	5 56	8 23	10 46	1 45	4 35
Iron Ridge	f8 04	f8 33	f10 54	f1 54	f4 44
Spring Grove	6 11	8 40	11 02	2 02	4 53
West York	6 33	9 00	11 25	2 25	5 16
York	6 43	9 10	11 39	2 35	5 27
Hiestand	y6 49	f9 16	f11 46	f2 45	f5 35
Campbell	y6 53	f9 20	f11 50	f2 50	f5 41
Hellam	f6 55	9 23	11 52	2 52	5 44
Stoner	y6 57	f9 25	f11 55	f2 55	f5 48
Wrightsville	7 03	9 32	12 03	3 03	5 56
Columbia. Arr.	7 08	9 38	12 10	3 10	6 03
Columbia, Lv.	7 08	9 35	12 10	3 10	6 10
Lancaster Ar.	7 34	10 00	12 40	4 35	6 50
Philadelphia	9 37	11 48	3 16	5 47	8 50
	a.m.	a.m.	p.m.	p.m.	p.m.

Through coach Frederick to Philadelphia.

SOUTHWARD.	WEEK-DAYS News Exp. a.m.	Hanover Acc. a.m.	York Mail a.m.	York Acc. p.m.	Littlestown Exp. p.m
Philadelphia, Lv.	4 25	8 40	11 40	2 31	5.30
Lancaster	6 38	10 41	1 52	5 20	7 25
Columbia, Ar.	7 10	11 06	2 20	5 50	7 48
Columbia Lv.	7 10	11 06	2 20	6 10	7 48
Wrightsville	7 22	11 16	2 27	6 17	7 57
Stoner	f7 30	f11 22	f2 35	f6 25	
Hellam	7 33	11 25	2 37	6 27	f8 05
Campbell	f7 35	f11 27	f2 39	f6 29	
Hiestand	f7 42	f11 32	f2 45	f6 35	
York	8 00	11 44	3 05	6 47	8 22
West York	8 05	11 49	3 10	6 52	8 27
Spring Grove	8 25	12 09	3 30	7 12	8 47
Iron Ridge	f8 33	f12 15	f3 36	f7 18	8 53
Hanover	8 43	12 24	3 50	7 27	9 03
Littlestown	9 03		4 13		9 17
Taneytown	9 22		4 32		
Bruceville	9 36		5 00		
Woodsboro	9 50		5 17		
Walkersville	10 03		5 25		
Frederick, Ar.	10 20		5 40		
		a. m.	p. m.	p. m.	p. m.

Pullman parlor car Philadelphia to Hanover.
"y" stops to receive passengers for Columbia and points east.

Additional trains leave Frederick for Bruceville 7.18, 9.35 a. m., and 4.55 p. m., week days; returning leave Bruceville for Frederick 8 38, 10.40 a. m. and 6.50 p. m.

Trains leave Hanover for Gettysburg at 9.40 a. m., 1.10 and 6.05 and 7.55 p. m. week-days; returning, arrive at Hanover from Gettysburg 9.22 a. m. and 4.25 p. m. week-days.

Trains leave York for the North.

Pacific and Northern Express daily 1.45 a.m.
News Express, daily 6.40 a.m.
Buffalo and Pittsburg Express, daily 10.30 a.m.
Chicago and St. Louis Express daily 1.44 p.m.
Chicago and St. Louis Express, daily 6.35 p.m.
Chicago Limited, daily, 8.48 p. m.
Buffalo and St. Louis Express, daily 10.02 p.m
Western & North'n Express, daily 10 44 p.m.

For time tables and further information apply to Ticket Agent at the station.

W. W. ATTERBURY, General Manager. J. R. WOOD, Pass'r Traffic Manager, GEO. W. BOYD, General Passenger Agent.

ATLANTIC CITY R. R.

From Chestnut St. Ferry.

For South St. see time tables at station.

WEEK DAYS.

Atlantic City	Atlantic City	Cape May
7.30 a. m. Lcl.	5.10 p.m. Lcl.	4.15 p. m. Ex.
9.00 a.m. Ex.	5 30 p.m Ex.	(90 minutes)
10.50 a.m. Ex.	7.15 p.m. Ex.	5.30 p. m. Lcl.
1.00 p. m. ex. (Sat. only)	Cape May	Ocean City and Sea Isle City
2.00 p.m. Ex.	7.30 a. m. Lcl.	6.50 a. m. ex.
4.00 p. m. Ex. (60 minutes)	8.50 a. m. Ex.	1.40 p. m. ex. (Sat. only)
5 00 p. m. ex. (60 minutes)	1.40 p. m. ex. (Sat. only)	4.20 p. m. ex.
		5.20 p. m. Lcl.

SUNDAYS

Atlantic City	Cape May	Ocean City Sea Isle City.
6.00 a. m. Lcl.	8.00 a. m. Lcl.	8.45 p. m. ex.
8.00 a. m. ex.	8.45 p. m. Ex.	5.00 p. m. Lcl.
9.00 a. m. Ex	5.00 p. m. Lcl.	
10.00 a. m. Ex.		
5.00 p. m. Lcl.		
7.15 p. m. ex.		

A. T. DICE, Gen'l Supt. EDSON J. WEEKS, Gen'l Pass'r Agt

Cumb'rl'nd Valley R. R.

TIME TABLE

MAY 28 1905.

LEAVE	2 *A M	4 †A M	6 *A M	8 *P M	10 †P M	110 *P M
Winchester	.....	7 30	.....	2 00	6 20	.....
Martinsburg	.....	8 15	.....	2 47	7 14	.....
Hagerstown	6 44	9 00	12 17	3 33	8 00	10 16
Greencastle	7 03	9 21	12 36	3 53	8 21	10 30
Mercersburg	.....	8 00	10 30	3 05	.....	.....
Chamber'b'g	7 29	9 45	1 00	4 28	8 45	10 54
Waynesboro	7 00	.....	12 05	3 15	.....	.....
Shippensb'g	7 49	10 05	1 20	4 50	9 06	11 16
Newville	8 07	10 23	1 38	5 09	9 24	11 37
Carlisle	8 28	10 44	2 00	5 32	9 45	12 02
Mechan's'bg	8 49	11 05	2 20	5 53	10 07	12 21
Dillsburg	.....	10 00	.....	5 20	.....	.....
Ar Harrisb'g	9 05	11 20	2 35	6 10	10 25	12 40
	A M	P M	P M	P M	P M	A M
Ar Philad'a	11 48	3 17	5 47	50	4 23	4 23
Ar New Y'k	2 03	5 58	8 08	11 23	7 18	7 18
Ar Baltim'e	12 15	3 11	6 00	9 45	2 20	7 15
	P M	P M	P M	P M	A M	A M

Additional eastbound local trains will run daily, except Sunday, as follows: Leave Carlisle 7 05 a. m., 12 30 p. m., 3 15 p. m; leave Mechanicsburg 5 54 a. m., 7 24 a. m. 12 52 p. m., 3 36 p. m. Leave Dillsburg 5 35 a. m., 10 00 a. m., 5 20 p. m.

Trains Nos. 2, 8 and 110 run daily between Hagerstown and Harrisburg.

* Da

DEATH OF JOHN AXE

QUICK WORK DONE IN BARN RAISING.

In Tearing Down Old Tavern Stand Stone With Initials Found and Other Relics.

East Berlin, June 26.—John Axe died in Reading township last Wednesday evening June 21 at the home of his cousin, George Smith, aged 62 years. He was never married. Funeral was on Sunday, services by Revs. O. V. Long and C. L. Baker with interment at Mummert Meeting House.

Israel Strayer of Warrington township, York county, one mile north of Emig's mill, has torn down his old house, part stone and part frame. He found a stone with initials on it "S. B. N. O. 1784." A stone in frame part had "1799." There were found under floor 14 old coppers and a half cent. Old people say it was at one time used as a hotel stand.

Contractor Kindig of Hanover raised the large barn on Dr. Meisenhelder's farm last week, 48x88 feet, with 50 hands and it was up by 12 o'clock noon.

A. A. Gruver is out west again for another car load of horses.

Joseph Jacobs, clerk in a railroad office in Altoona, is spending his vacation of two weeks with his parents here.

John C. Myers is home with his parents from Ursinus College.

Coit R. Hoechst returned last week from Bucknell University.

The health of the people of town is very good, only three being sick now. Your correspondent spent six nights last week with Dr. J. A. Wolf, who has dropsy and is compelled to sit in a Morris chair unable to lie in bed. He is past 83 years of age. Mrs. Eve Harlacher is ill with same disease and is compelled to occupy chair day and night. She will be 85 years old next Saturday. Mrs. Burgard is growing weaker and is 68 years of age.

Farmers around town have a good crop of hay which could not be housed on account of unfavorable weather. Some rye is on the shock. Some have worked their corn for the last time and the corn looks very well.

Mrs. Kate Sunday arrived home from a western trip and says she never saw better wheat and corn fields than in Kansas at the present time.

Visitors yesterday were Daniel Blocher and wife, John Miller and John Coulson of Hanover, Messrs. Snyder and lady, William Strubinger and family, Mr. Stambaugh and lady and Mr. Jacobs and lady of York.

P. H. Strubinger, Thomas O'Neill, Rufus Colehouse and Charles Delone all of Hanover were in town last Friday on business, coming and going by automobile.

Mrs. Atkins, a niece of Dr. Joseph Wolf, and a lady friend, both of Albany, N. Y., have been visiting the Doctor during the past week and left for their homes to-day.

Christian Kauffman, living midway between Berlin and Hampton expects to pick 75 or 80 bushels of raspberries from the truck patch on this farm.

F. L. S.

THE MOWERS ARE AT WORK

Arendtsville, June 26.—The click of the mowing machines are heard again. The farmers report a heavy grass crop. One of our large farmers here has quite a lot of old hay on hand and offers it at five dollars a ton at his barn to make room for his large new crop.

Childrens Day service held in Reformed church in this place on the 18th inst. was well attended and the program well rendered.

The wheat, oats and early potatoes also bid fair for a large crop.

Geo. L. H. Grammer of Phila. was here to attend the funeral of his aged aunt Miss Catharine Grammer who was buried last Saturday.

Rev. W. A. Hartman wife and two children of Wheeling, W. Va., Miss Sarah Jenkins and little daughter of Philadelphia are visitors among friends here.

Depredations of Thieves.

A number of chickens were stolen from W. H. Kling at Diehl's Mill near New Oxford one night last week, some night a set of buggy harness, some heavy harness, lap robes and horse blankets were stolen from barn of F. J. Stock of Mountpleasant township. The same thieves are supposed to have done both acts as the tracks of horse and with wagon which thieves operated went from Stock premises to Kling place.

Alumni Meeting of L. T. L.

The graduates of the Sunny Side Loyal Temperance Legion held a meeting at the home of Mrs. George Myers Saturday evening, June 17. The vice-president, Miss Alice L. Black, called the meeting to order. The minutes were read by Mrs. Michner, the secretary.

Mary E. Griest and Wallace V. Peters were appointed delegates to attend the L. T. L. Convention held this year at Du Bois, Clearfield county.

Under department work came a very encouraging report of the flower mission.

A letter from Harrisburg telling how much the flowers and fruit that were sent by the Legion were enjoyed in the hospitals, was read by Mrs. Peters.

"The Dagmore Cross" was recited by Mrs. Michner.

E. Belle Griest read "The Fo[illegible] Pen," showing how one boy's courage saved a man from robbing a safe.

A paper written by Mary E. Griest was read by Susie E. Black.

After the meeting adjourned the company very much enjoyed a flower puzzle arranged by the hostess. The next meeting will be held at the home of E. Belle and Mary E. Griest in July.

Chance For Compiler Readers.

In order to test the Compiler's great circulation and its superior advertising value, we have made arrangements with L. M. Buehler, the popular druggist, to offer one of his best selling medicines at half-price to any one who will cut out the following coupon and present it at his store.

COUPON

This coupon entitles the holder to one 50c. package of Dr. Howard's specific for the cure of constipation and dyspepsia at half-price, 25c. I will refund the money to any dissatisfied purchaser.

L. M. BUEHLER.

TWENTY-FIVE CENTS.

Dr. Howard's specific for the cure of constipation and dyspepsia is not an unknown remedy. It has made many remarkable cures right here in Gettysburg and so positive is Druggist Buehler of its great superiority in curing dyspepsia, constipation, sick headache and liver troubles that he will, in addition to selling it at half-price, refund the money to any one whom it does not cure.

If you cannot call at his store, cut out the coupon and mail it with 25 cents, and a 50 cent box of the specific will be sent you by mail, charges paid. Do not put it off. "One today is worth two tomorrows."

Young Men Wanted

How would you like to secure a commission as an officer under Uncle Sam? If you are between the ages of 17 and 35 years, possess the necessary common school education, are moral, persistent, and can pass the required physical examination send me four one cent stamps to pay postage, and I will mail you a personal letter, literature, etc., that will tell you of the qualifications required for positions leading to promotions of high rank as an officer in our army or navy.

H. W. PHILLIPS,
Louisville, Ky.

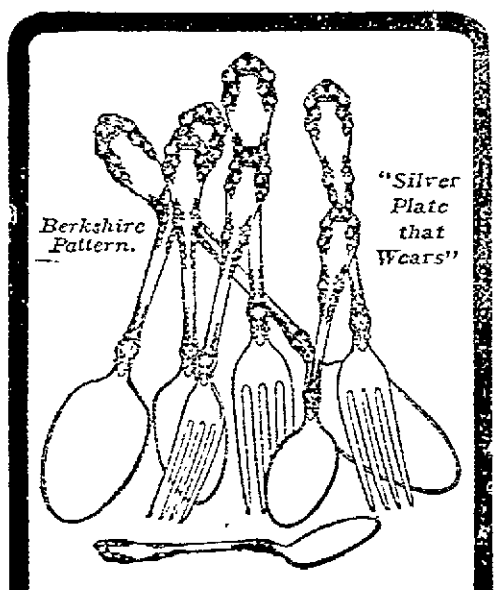

When You Buy Spoons

knives, forks, etc., buy reliable brands, even if they do cost a little more. They are worth the difference. If

"1847 ROGERS BROS."

is the stamp it insures genuine Rogers quality, famous for wear.
Sold by leading dealers everywhere; For Catalogue "C-L," address the makers.
International Silver Co., Meriden, Conn.

Absolutely Harmless. Cures on the Spot.

BROMO-PEPSIN

"Note the Word Pepsin"

CURES Headache, Sleeplessness, Indigestion, and Nervousness

All Druggists 10c., 25c and 50c

For sale by the People's Drug Store.

SHERIFF'S SALE.

ON SATURDAY, JULY 1, 1905, in pursuance of a writ of Fieri Facias, issuing out of the Court of Common Pleas of Adams County, and to me directed, will be exposed to Public Sale, at 1 o'clock in the afternoon at the Court House in the Borough of Gettysburg Adams county, Pa., the following real estate property, viz:

A LOT OF GROUND in the Borough of Bendersville, Adams county, Pa., situated on Railroad street, containing 80 feet front and 175 feet deep, improved with a two story Frame Weatherboarded House and a chicken house and other outbuildings, a good well of water at the house and a variety of fruit on the place, adjoining lands of Isaiah Test, David Toner, Levi Murtorff. Seized and taken into execution as the property of CHAS. E. PORTER and to be sold by me.

A. CALVIN BASEHOAR,
Sheriff.

☞Ten per cent. of the purchase money upon all sales by the Sheriff must be paid over immediately after the property is struck down or, upon failure to comply therewith, the property will be put up again for sale.

Sheriff's Office, Gettysburg. May 22 1s

ANNOUNCEMENTS.

FOR SHERIFF.

JOHN J. ADAMS

Of Conowago Township.

Urged by friends I most humbly submit my name as a candidate for the office of Sheriff of Adams county, subject to the decision of the Democratic County Convention.

YOUR EXTRA TROUSERS

It is important to have an extra pair of trousers,

Good Ones Fashionable Ones.

You find the proper cut and fit when you get those extra trousers here. We endeavor to do at all times the very finest work done.

J. D. LIPPY,
TAILOR,
49 Chambersburg St., Gettysburg, Pa.

STIEFF PIANOS

Are sold direct from the factory to the home, and on easy terms if desired, and with but one profit. Write for prices before buying. Factory and warehouses, Baltimore, Md. Represented by

G. E. SPANGLER,
48 YORK STREET, GETTYSBURG, PA.

WHILE GOODS ARE ADVANCING

—WE ARE—

Cutting Prices On

CLOTHING, HATS, SHOES AND GENT'S FURNISHINGS

Any one wishing a Suit of Clothes would save money by calling at the

Leading Clothing Store

DAVIS & COMPANY

Masonic Building Centre Square

Kidney Troubles Cured Free.

If you are a sufferer in any form and will send us the name of your druggist, we will furnish you—through him—free, one dozen bottles of West Baden Bitter Water, which will relieve or entirely cure any case of kidney trouble. This offer is made to a limited number of sufferers for the sole purpose of introducing this wonderful water into your neighborhood. The only condition being the privilege to refer to you when cured, in corresponding with prospective customers in your locality.

No Testimonials Solicited. No Names Published.

All that is required is your name and address, the name of your druggist and full particulars regarding your case, accompanied by this offer.

ASSOCIATED DRUG STORES
Gettysburg Compiler. Louisville, Ky.

BARGAINS CHILDREN'S DRESSES

39 Cents Each. Delivery Free

Child's one piece Russian Dress of good washable non-shrinkable Chambray, light or dark blue, or oxblood. The front has 3 box pleats, the band on side, also collar and cuffs of 2 inch pique—belt of pique. The back has fly. Skirt has 2 inch hem. Sizes 2, 3, 4 only. **39c. prepaid**

One piece Misses' Dress made of same material and colors as above, [illegible] white blouse effect in front. Yoke [illegible] Ruffles, with round scallops in front and back, also sleeves, trimmed with 3 rows of white fancy braid, belt two rows. Full skirt with 3 inch hem. Sizes 8, 8, 10, 12, only. **69c. prepaid**

69 Cents Each. Delivery Free

JOHN E. STARK,
MANUFACTURER.
[illegible] NEW YORK

You Can Become An

Army or Navy Officer

If you are a persevering, moral young man, between the ages of 17 and 35 years, possessing a good common school education and passing the necessary physical examination.

Further particulars for four cents in stamps by addressing.

H. W. PHILLIPS, Louisville, Ky.

G. W. Weaver

G. W.

THIRD M
OD
REMNANTS
Means that bus
are clogs to st
allow—so this
in point of volu
them out in a d.

In all le
in every
Remn
In great
lengths.
Remn
Fancy a
length a
Remnant
In Val
with as
about H
Embroi
widths.

Odds and E
Many th
Odds a
We hav
spring t
because
price th
quite a
Odd an
four pai
so down

Odds a
1
Odds and
Some
Others
Cut pri
acter.

REA
Will be
characte
CHILD
PETTI
WAIST
things
Balance
reduced
$4.00
Many other bet
Have you ever
Fall? If so yo
50 Lad
Were S
For Th
MANY

G. W.

NEWSPAPERARCHIVE®
NEWSPAPERARCHIVE®